

**INSIDE**

Letters  
pg 2

Outdoors  
pg 4

Council News  
pg 6

An Opinion  
pg 8

Historical  
Footnote  
pg 10

Broadband Speed  
Survey pg 11

Church Updates  
pg 12

Burton Memorial  
Hall news  
pg15

Editorial  
pg 21

Community Info  
pg 23

Advance Diary  
back page

**Recycling Facilities  
at Burton Memorial Hall  
Unavailable During Building Work  
see page 15 for details**

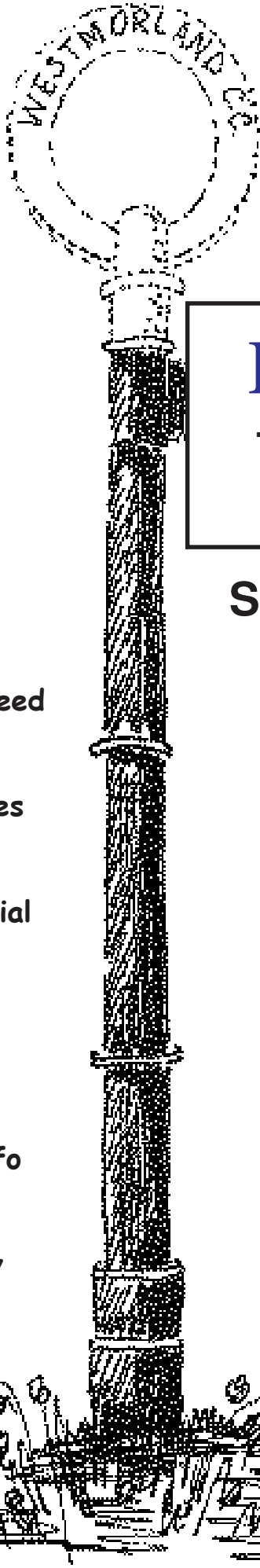

**BURTON NEWS**  
**THE VILLAGE NEWSLETTER**  
**August 2011 Issue 206**

**Summer Walk with Cream Tea**

In aid of



**Saturday 20 August  
1pm from Burton Memorial Hall  
Circular Walks**



£5 per Adult / £3 per Child  
£15 per family  
(2 adults + 2/3 children)

**CRAFT STALL**



For further details  
Tel Julie on 015395 61549  
or 07788 944492  
Or Angela on 01229 861729

Readers'

# LETTERS



31 St James' Drive  
Burton-in-Kendal  
07879 681712  
01524 781173

Dear BN,

**Well done!**

Hearty congratulations on winning the lottery for improvements to BMH. Well done to all!!!

John Yeager,  
St. Louis, Missouri, USA

## Thanks!

### Mattocks

Sheila and Gina would like to thank all relatives, friends and neighbours for their kind expressions of sympathy, the beautiful cards and lovely flowers following the sad loss of Jim. Also a big thank you to the First Responders who arrived in minutes and the paramedics who tried so hard to help Jim. We loved him and we miss him. Thank you to you all.

Sheila and Gina  
Boontown, Burton

*Please would readers note that letters must include a valid name & address. This can be with-held from publication on request. We will not publish any anonymous letters, or material which, in the opinion of the Editorial Committee, is of an offensive or defamatory nature. BN reserves the right to edit letters & articles in the interests of magazine space.*

**Brickwork • Blockwork • Stonework  
Groundworks • Drainage • Driveways  
Heavy Landscaping • Extensions  
Bespoke Stonework**



[www.care4floors.co.uk](http://www.care4floors.co.uk)

Cleaner, Drier, Protected Carpets  
in under 30 minutes

**Call Gary on 01524 782857**  
your local cleaning specialists

**Architectural & Building  
Surveying Services**



**PLANNING / BUILDING CONTROL APPLICATIONS  
FOR EXTENSIONS, NEW HOUSES, COMMERCIAL  
PROPERTIES INCLUDING ALTERATIONS &  
REFURBISHMENT.**

**Stuart McMinn BSc HND ABEng**  
Tel / Fax 01524 781081 Mob. 07729 845147  
Email [stuartmcminn081@btinternet.com](mailto:stuartmcminn081@btinternet.com)  
[www.houseplansdrawn.co.uk](http://www.houseplansdrawn.co.uk)



## Burton Based

### Driving Instructor

Dual-controls, patient and friendly  
Free Theory Training  
Pass Plus and Motorway Training  
Nervous pupils welcome

Learning for the first time  
or coming back to driving

**Call Chris on 782645**



### THE BAY BLIND COMPANY

PLEATED ROLLER ROMAN  
VENETIAN VERTICAL  
VELUX

Each blind is measured and manufactured  
individually, and fitted personally  
Commercial and Domestic : Evenings and Weekends

**David or Sandra**  
Phone/Fax 01524 781149 Mobile 07957 343071  
2 Boon Town Burton Carnforth Lancs

## SUMMER HOLIDAYS

### Baby and Toddler group

We are pleased to announce that we will be running sessions of Baby and Toddlers throughout the summer holidays this year. I'm sure that people who already come will welcome this news. If you haven't been before then why not come have a brew and meet some one new! Sessions are held every Wed, 9.30am - 11.30am at BMH. It's £2.00 per child plus 50p per extra child.



### Onion Show Trophies

The 35<sup>th</sup> Annual Onion Show will be held in the Kings Arms on Sunday 2 October. Please will all trophy holders bring them back to the Show on 2 October, or return them to Mike Earl or John Long.

Unfortunately we are 2 trophies missing: the Frank Wilson Trophy and the Gateaux Cup. If any one knows of these 2 trophies and where they could be, we would be grateful if they were returned to the Onion Show.

Mike Earl & John Long



Barbara and Jack Winrow invite you to join them at Woodlands, Clawthorpe, for their annual AT HOME on Sunday 4 September 11.30am - 3.30pm. Admission is £2 which includes afternoon tea, with sandwiches, scone with jam and cream, and endless tea, coffee and biscuits.

Stalls include books, toys, fab gift stall, cakes, Avon, trash & treasure, raffle and more.

Ample car parking. Inside if wet. All proceeds to NSPCC Cumbria. Come & join us, everyone welcome!

## GRANTS AVAILABLE

If you are in the Sixth Form or at College or University – you may be eligible for a small grant from the

## BURTON-IN-KENDAL EDUCATIONAL FOUNDATION

Small grants are available to Sixth Form and Further Education Students living and educated for at least 2 years in the Parishes of Burton, Holme, Preston Patrick and Holmescales, Beetham, Storth, Arnside, Ulpha, Witherslack and Meathop, Cumbria.

Further details and application forms from:  
The Clerk, Liz Falkingham, Tel. 01524 782302.  
Forms to reach the Clerk no later than 6 May 2011, please.

## HALE GARAGE CO



(Practical Automobile Engineers)  
*Established over 70 years*

**Main A6 Road, Hale**

**New & Used Car Sales Service & Repairs**

*Full Dealer Computerised Diagnostics Equipment  
Petrol & Diesel MOT Testing. Body Repairs, Tyres*

*Batteries, Exhausts & all your Motoring needs*

**Free collection or loan car service**



**015395 62173 / 62839**

## Holme Garden Services

Nick Scott Berry



**HG Services** now offers all aspects of gardening needs including grass cutting, general garden maintenance, design and planting, tidy/clearances.

For Fast Friendly quotes  
Ring Nick **07766 395595** or  
email [nicholas.berry19@hotmail.com](mailto:nicholas.berry19@hotmail.com)



# Outdoors

Just lately my meetings with birds (the feathered kind, I mean) have been inspiring and upsetting, as their life has flowed and ebbed. Late in May, just downstream from Sheernest Bridge on the canal, I spent an hour or so watching a swan repairing the family nest. It has been their home (maybe for more than one pair in succession) since we came here in 1977. On the left bank, inside a deep bed of bulrushes, the platform of leaves and sedges bulks up each spring: about six feet in diameter and a foot and a half thick: a yellowish mattress half hidden in a forest of stems, with a short path trodden down to the water. Seven or eight cygnets come out of their shells early in May. One year I saw them making their way through the green hayfield nearby, each little white head pricking up, then disappearing, as though a cluster of button mushrooms were shooting up, shrinking down again, shooting up again...

Today the adult swan (a female, I think) must be doing maintenance work to keep the nest as a sound, dry roost. It has compressed down almost to water level and must be boosted up again and made comfy, like re-stuffing an old sofa. The swan grips a rush stem in her beak, tears it up from the canal bed with one or two sharp tugs, drops it in the water, and reaches out for another. When forty or fifty are floating close by, she backs up the bank a little, reaches out, and drops her harvest one by one onto the bedraggled nest, turning it gradually gold and green again after the

shabby brown of the time when the fledglings were still nestling under their parent. A pause in the work - the bird sails slowly across the canal, stops in midstream to preen her body-feathers, then glides back to carry on working.

The ordinary domestic life of a wild animal could hardly have been more plain to see or close at hand. It reminded me of seeing gannets patching their nests with seaweed a few yards from our feet on the Bass Rock in the Firth of Forth (and sometimes reaching across and pinching a beakful of weed from a neighbour's nest.) These bird lives are also hazardous. In mid-May, before a bowls match against Windermere, I had to clear the carcass of a collared dove from the green before practice started. Probably a sparrowhawk and killed it and gobbled up its flesh. Not much was left - the wings, some ribcage, moist red bits of bone. Early in June the carcass of a homing pigeon was lying amongst the weeds at the northwest corner of the Royal on Main Street. It was almost intact. I read the number on its leg ring and phoned the racing-pigeon centre in Wales to let them know. They put me onto their Newcastle office; the bird was traced to its owner, a Mr Buchanan in Whitehaven. He rang me a few days later. His birds had set off home from Plymouth. Fifteen out of forty had been brought down and killed by westerly gales.

After such mishaps, it was reassuring a few weeks ago to see, in the hayfield next to Boon Walks path, a cock blackbird feeding two fully-fledged young. They ran expectantly up to their father. He pecked up something from the grass, fed one of them, then the

## Unique handmade jewellery and rings in precious and semi-precious metals

We can create jewellery exclusively for you, and to your budget.

Beautiful gems, gifts for him and her, exquisite engagement, wedding and anniversary rings.

Visit our studio at Greenlands Farm Village, Tewitfield, or call us on: 01524 784187  
email: [info@macmillan-clare.co.uk](mailto:info@macmillan-clare.co.uk)

**Macmillan-Clare**

DESIGNER GOLDSMITHS

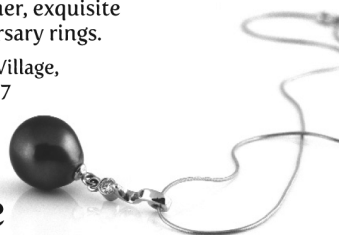

[www.macmillan-clare.co.uk](http://www.macmillan-clare.co.uk)

## Jan's Pantry

Mobile Outside Catering for all Occasions  
Barbecues • Weddings • Christenings • Parties etc.

**A fully qualified cook at your fingertips**



**For enquiries call  
01524 781904 or  
07855 202124**

*Your Celebration Cakes  
can be done too*

other - ran a few yards off - pecked again and filled their beaks again. After five minutes or so the two young ones suddenly flew off over the path into the overgrown beer garden. Was Dad not giving them enough? Was there a cat about? A minute later he flew off after them. By now they may have learned to fend for themselves and their parents will have started another brood. For the time being it was a sweet family scene, like breakfast at home on a Saturday morning.

*David Craig*

Photo: Edward Ellis ©2011

**LMMES**  
Cinderbarrow



Welcome to the miniature railway at  
Cinderbarrow Picnic Area

**Trains will be running on most  
Sundays & Bank Holidays  
(weather permitting)  
throughout the Summer  
10.30 a.m. - 4.00 p.m.**

For more details ring Peter Ellis, 781057



**Dalton Hall  
Business Centre  
Burton-in-Kendal**

**Meeting Room Hire**

All Enquiries 07881 930139

[offices@daltonhall.co.uk](mailto:offices@daltonhall.co.uk)

<http://www.daltonhall.co.uk>

**physio-4u**

Web: [www.physio-4u.co.uk](http://www.physio-4u.co.uk) Email: [info@physio-4u.co.uk](mailto:info@physio-4u.co.uk)

**Sports Injuries - Back Pain - Neck Pain - Arthritis  
Joint Replacements - Injuries after Accidents  
Rehabilitation after Surgery**

Professional, experienced, efficient and friendly

Clinics at Ashtrees Surgery and  
The Lakeland Leisure Village

**Diane Lord - Chartered Physiotherapist  
MSc Exercise and Rehabilitation**

**Appt. or Advice 07947 727 533**

South Lakeland District & Cumbria County  
Councillor R.K. Bingham  
The Smithy, Ackenthwaite,  
Milnthorpe, Cumbria, LA7 7DH  
Tel: 015395 63694  
e-mail: roger.bingham@cumbriacc.gov.uk

## *Roger Reports...*

July came in splendidly along with the 3339 votes which gained us the grant for the Memorial Hall - so Well Done! to all concerned. Other happy notes included BADS' production of Dick Barton which was 'smashing' - though - as a minor member of the cast - I says it meself.

As a Governor I witnessed whole beves of Burton scholars winning annual awards at Queen Elizabeth School, while the Dalton Open Gardens had a fantastic turn out on one of the most glorious summer days ever. Also, I've had it confirmed that a £1500 grant I've asked for the recreation area will come through in September along with a contribution of £2000 for the drainage scheme on the mosses.

Since I first represented you in 1984 I have moaned about the lack of 'plain English' in council communications. Yet, subsequently, we have had 'synergy', 'silo', 'out-of-the-box', 'systems thinking', 'outcomes', 'fiduciary', 'infrastructure delivery plan' (for a road map) and 'paradigm shift', but a step in the right direction was made at the June County Council when the Cabinet member for roads announced that he had sent a document back for re-writing 'as he couldn't understand a word of it' although he had been in the

road transport business all his life. Even so I detected 'benchmark' and 'visitors beacon net' - for a busy tourist spot. Please let me know any other candidates for 'jargon busting.'

Meanwhile the County Council had welcome financial news with a reported surplus £3.1m over the projected budget for 2010-11. Planned staff reductions are largely completed but pressure to lessen some of the pay reductions for teachers assistants continues. Increased school transport charges have also been criticised. Burton's years 7-11 pupils will still travel to QES free of charge. Assistance for 16-19 travel will be replaced with an annual £350 charge for all students starting the VI form in September. A 'hardship fund' is being created 'so that no young person from a low income household is prevented from accessing 16-19 education.'

On roads our Kent Estuary Division was one of the few where all the allocated money was spent - mainly on pot holes and major resurfacing works. Currently the layby near Junction 36 has been refurbished to help car-sharers, and white lining especially on the A6070 should be done by the time BN comes out. I hope the Main Street flood abatement work at The Creamery will be made before the roads repairs are started. Another long term goal (which goes back to the campaign to limit quarry lorries on Main St) has also been achieved as the Forestry Commission have secured agreement from the local timber yard to transport timber via Dalton Lane, left onto A6070 and access from the M6 from there. In future neither Clawthorpe nor Vicarage Lane will be used.

### **Dave Rushworth**

(formerly of Silverdale Computers)  
Vicarage Close, Burton

**Computer Repair  
Maintenance  
Upgrade**

**Tel: 07765 954386  
or 01524 782869**

**email: dave@dezy.co.uk**

## *Goad Joinery Ltd*

**All aspects of joinery including:**

Renovation, Doors, Windows, Sky Lights, Flooring  
Extensions, Fitted Kitchens, Fencing  
Barge Boards & Soffits, Garage Doors  
Loft Conversions etc

**Trusted Time-Served Joiner**

*Call for a free estimate, no obligation*

**Burton in Kendal 01524 782939**

I continue to be very busy on a Dementia Task and Finish Group as a member of the county's Health Scrutiny panel. So far we have learned that 25% of all hospital patients suffer from a form of dementia and that Cumbria's NHS elderly patients records are incomplete regarding some aspects of Dementia treatment, though they 'are the ninth best in the country.' In some hospitals Alzheimer's disease is treated as a psychological rather than a neurological condition. Carlisle's West Cumberland Infirmary is Cumbria's only hospital providing comprehensive Dementia treatment along with other forms of medical care. So far we believe that there is need for further training for hospital and GP staff and for more community psychiatric nurses. I have also highlighted my own concern, 'care for the carers' as I see old people being worn out by lovingly looking after the very old. I would be grateful to receive in confidence any information about any aspect of caring for older people.

Best wishes

*Roger*

## Burton Village Store & Post Office



- Euros, Dollars & Turkish Lira on demand
- Other Currencies can be ordered to arrive next day
- Award-winning Travel Insurance

**Flowers – send flowers by post**

**Stuck for a gift idea ?**

High Street Gift Cards (£10 to £100) Over 17,000 UK outlets, Argos, B&Q, Boots, Debenhams, Halfords, PC World etc. Spend in one shop or several.

**Award winning Greek Olive Oil**

**Other Greek products:** Baclava pastries, Dolmades, Gigantes, Houmous, Olives

**Local products on sale**

Marmalades & Chutneys - Sue Prickett, Hutton Roof  
Juices - Bloom Berry Juice Co., Carnforth  
Flapjacks - Staff of Life, Kendal



**Fresh Vegetables Daily**

(orders taken – please enquire)

**United Utilities water payments**



**01524 781828**

## CALLING ALL CRAFTERS!

Would you like to sell your craft items and help us raise funds for the Memorial Hall at the same time? You can, please read on...

We will be holding a craft market in the Memorial Hall on the weekend of 1 and 2 October 2011, and would like to hear from anyone who makes craft items and who would like to sell them at this event. Self-made craft items only please.

The cost is £12.50 per table per day, and you can do either or both days. No commission is payable on your sales.

Spaces are going quickly, so please let us know soon if you want one by contacting Anne on 781306 or Helen on 782277 for a booking form and more details or email us at [craftmarket2011@burtonweb.org.uk](mailto:craftmarket2011@burtonweb.org.uk).

The event will be in aid of Hall funds, with all table fees and refreshment profits going to the Hall.

## GONNA MAKE YOU AN OFFER YOU CAN'T REFUSE...

**YOU TELL US, WE TELL BURTON!**

If you are planning an event in Burton let us know and we'll add a free entry to our list which we publish in every issue. This gives your event more publicity and flags up potential clashes of dates. Let BN help you make the most of your event!

## WHITESIDE AND KNOWLES

**SOLICITORS, MORECAMBE**

(EST. 1888)

**Comprehensive range of legal services**

**Do you have power of attorney?**

*If not, you need to consider making one, as new powers need to be registered before they can be used.*

**CONTACT: TONY COLLINSON**

**TEL. 01524 416315**

**Email: [arc@whiteside-knowles.co.uk](mailto:arc@whiteside-knowles.co.uk)**

# An Opinion...

## Commenting on the goings-on at the Parish Council meetings

### Shuttle Bus

Milnthorpe main road closed for road works, 25 July for 6 weeks, but if you're going there by bus, don't worry. A shuttle service will run from Burton, instead of the usual 555 bus.

### Congratulations!

Once again the Memorial Hall Cttee was congratulated, this time by the Parish Council, for securing the prize for the Jubilee People's Millions poll. The PCllr Rep on that Cttee reported the money hadn't yet been received. (He also said, in reply to a question, that it was unlikely that the bright suggestion to have fairy lights on the trees in the BMH carpark was to be realised this Christmas. Pity.)

### The Aggregates Levy

It had seemed that this "tax" or sum that quarries had to pay as a sort of recompense, was no longer to be levied. The PC Chairman reported that our MP, Tim Farron, has written to them to give information about a new proposal. The area has previously benefited in many ways from this levy, so it is to be hoped it will continue in some form.

### Burton Market Cross

PCllrs agreed that repairs and repointing of the plinth of the cross should be carried out. Able Memorials will carry out the work, and repairs to the Jubilee lamp collar will be carried out. (That was agreed AGES ago!)

### Parking in Kendal

SLDC Parking Consultation. The PC will point out that free or cheap parking is important to residents of outlying villages who work or shop in Kendal. A subsidised scheme used elsewhere where a parking subsidy was linked to prompt payment of Council Tax was mentioned with approval.

### The Parish Plan (or what's going on in Burton)

- a) A PCllr will attach the bus-stop sign to the post at Green Dragon.
- b) The street light on Main St has been replaced.
- c) Kidnapper Lane has been tidied (sort of).
- d) The Parish Council IT system has been bought at a cost of £451.83. VAT will be reclaimed.
- e) Carparking Survey. Results: the working party reported there was adequate parking in the village, though it would become a problem in the future. They stressed the importance of making it absolutely clear that future housing should provide for at least parking space for two cars.
- f) They also noted that the green slope at the foot of Boon Town had no clear owner, and the suggestion was made that if ownership was not made clear, the PC should try to register this space which for years it had been maintaining.

### Reports from PCllrs

- 1) A PCllr suggested the possibility of having a Jubilee Beacon. To be discussed at a later PC mtg.
- 2) Verges have been trimmed round the Storth Machinery complex.
- 3) The War Memorial surround needs repair or replacement, reported a PCllr.
- 4) No progress on the Speed Indicator Device.

## Elmsfield Mowers

Unit 4B  
Holme Mills Industrial Estate  
Holme, LA6 1RD

Mowers - Strimmers - Hedgetrimmers - Chainsaws

Serviced - Repaired - Sharpened

Ring Eddie

Tel / Fax : 01524 784747

Mobile : 07785 521635

  
orchard  
FINANCIAL PLANNING Ltd

Pensions, Investments, Savings, Inheritance Tax  
Family & Business Protection

Stephen Dobson - Chartered Financial Planner

01524 781377

www.orchardfp.co.uk



- 5) A PCIIr thought the verges on Dicken Lane have been cut back too severely.
- 6) She also considered the flooding on the A6070 near the Duke could be overcome by cutting drains through the verges.
- 7) Report of a broken manhole cover on Morewood Drive.

**Footnote**

A.O. was unable to attend this meeting. The above is a precis of notes kindly sent to her by the Parish Clerk, and they are, as ever, only an excerpt of what really went on, with a few comments slipped in here and there (but not as many as usual.)

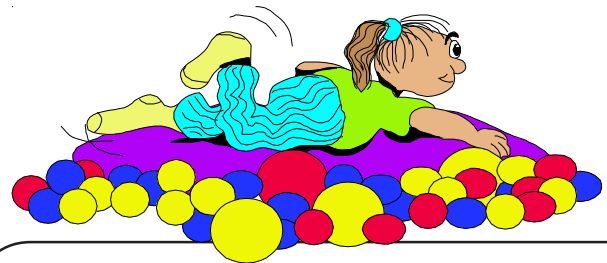

**NSPCC Child Protection  
 HELPLINE 0808 800 5000  
 KIDSCAPE 08451 205 204  
 CHILDLINE  
 FREEPHONE 0800 1111  
 BULLYING UK HELP SITE  
<http://www.bullying.co.uk/>**

A.S.

*[Editors' note: See page 16 for shuttle bus timetable.]*

*View looking down onto the West Side of The Square showing the Jubilee lamp post which is due to be repaired.*

*Photo: © 2009 Frank Walton*



MICK



**HOLME BUILDING SERVICES LTD**

All aspects of building work undertaken  
 No job too small, so call  
**Tel:- 01524 782472**  
**Mobile:- 07977 093070**  
 1, Oxlands, Holme, Lancs, LA6 1RG

LORD

**Linda Green**



**Your Local  
Mobile Hairdresser**

7 Tanpits Lane, Burton-in-Kendal

Tel: 01524 781811

## *Historical Footnote by Roger Bingham*

### FAITHFUL RELATIONSHIPS

The story goes that a deceased lady's relatives inscribed 'At Rest' on her gravestone, to which her long-suffering husband added 'Until We meet Again.' Historically, longer and less double-entendre epitaphs were the norm. I have been looking at some local examples for a talk I am giving, in my Lay Reader role, for Holme Mothers Union. Inevitably many refer to the loss of a spouse. Thus at Burton the 1837 gravestone of Thomas Atkinson of Holme states, 'A Husband dear, and a parent kind, Is here to earthly dust consigned, We trust his Soul has wing'd its flight, To realms of everlasting light.' In the same year John Kirkby of Burton, Cordwainer, was similarly extolled, 'Here lies a Husband, to a wife sincere, A tender Father, to his children dear, By cruel Death torn from them in his bloom, Haste and prepare thee for the Silent Tomb.'

There are frequent warnings of the dire consequences of not maintaining the most important 'faithful relationship' of all - with Almighty God. An 'altar tomb' in the south yard containing 'the remains of the offspring of William and Eleanor Coward :- Matthew died aged 1 year and 2 months in 1777, Ann died aged 22 in 1796 and Alice died aged 19 in 1797' sternly warns, 'Stop, Friend, behold & cast an eye, Then go thy way, prepare to Die, Repent in time, make no delay. Death e'er (sic) our prime took us away.' Though equally solemn Isabella Nicholson's inscription, of 1798, dwells

on the means of Salvation, 'Say wouldst thou die in peace, then seek that blood Which reconciles a sinner to his God, This was the scheme of heaven, the mighty plan, By which God's justice pardons sinful man.'

A non-rhyming tribute to 'Mary Ann Jackson, the lamented daughter of John Williams esq., of Church Bank who died March 23rd 1838 in the 14th year of her age' states, 'this record is placed as a tribute of affection to the beloved memory of a fondly attached daughter whose short life gave every promise of future excellence and for whose early loss maternal sorrow can never cease, also of Isabella Williams mother of the above who died 2nd May 1859 aged 68 years.'

A typically optimistic epitaph to another Williams - Robert Williams of Dalton who died aged 26 in 1836 reads, 'Our Faithful Friend, our Partner dear, Is not deceas'd but sleepeth here, Great is the loss that we sustain, But Hope in Heaven to meet again.' Finally (literally) the tomb of Polly Wilkinson who died aged 24 in 1874 carries a reminder to all, 'My times are in Thy hand.'

## **Do you want a venue for your charity event or quiz?**

We can supply the venue and light refreshments free, or at nominal cost on a Wednesday or Thursday.

Please contact Ann at the Kings Arms:  
01524 781409

## **Station Garage Arnside**



**Vehicle servicing & repairs (all models)**  
**Free local collection**  
**Loan Car**  
**MOT Checks**  
**Tyres / Exhausts**



**Tel 01524 761398**

## **J C Derbyshire Ltd**

**BUILDING CONTRACTORS  
TRADITIONAL STONEMASONRY  
SPECIALIST**

**15 ST JAMES DRIVE  
BURTON-IN-KENDAL**

**TEL: 01524 784840  
MOB: 07967 092465**

## Broadband Speed Survey

The Broadband Cumbria – Burton project is trying to establish where the hotspots and, more importantly, where the notspots – those places which do not get decent broadband speeds – are, and need your help to map them. Here in Burton some of us get good broadband speeds whilst others struggle to reach 1Mbps or 2Mbps speeds, so to help work out a broadband map of the parish we'd like to ask you to take a speed test and then report the results to us.

It's simple to do: all you need is to visit <http://www.speedtest.net/wave/01a36521cdd24e04> and click the big button that says JOIN THIS SPEED WAVE and when it loads the test screen click the BEGIN TEST button on the left. The test will start and run a ping, a download and an upload test, and then show your results on the Speedwave page. (Note: due to the way that determining your location works it probably won't show Burton – ours shows London! but don't worry about that, it's more to do with where your ISP connects to the internet infrastructure rather than where you connect to the internet!)

Once you've run the test please make a note of the ID number you've generated alongside your results and post a Comment below the post at <http://burton.broadbandcumbria.com/2011/07/21/broadband-speed-mapping/> along with a general indicator of where in the exchange area you are – e.g. Main Street Burton, Vicarage Lane Burton, Drovers Way, Dalton village, Clawthorpe, or if you're in Holme, Priest Hutton or Yealand etc... then we'll start to build up a picture of speed variations across the exchange

area. (Note: replies are moderated as a spamcheck so won't appear immediately unless you are a registered user of [broadbandcumbria.com](http://broadbandcumbria.com).) Alternatively you can use the Share Result button on the test page and send us the details at [speedtest@burtonweb.org.uk](mailto:speedtest@burtonweb.org.uk) so we can add them to the broadband parish map.

The Speedwave will run for a while so as to give as many people as possible time to test their connections.

Please only add your results to the Burton exchange Speedwave if you are connecting from a fixed phone line on the Burton Cumbria exchange – i.e. one which commences 01524 78xxxx or you'll skew our figures, and thank you for helping us with this project.

Anne Nichols (parish broadband champion)

 **did you go?**

Burton Morewood School year 5 & 6 pupils put on a production of Hamlet brought up to date. The players were superb, the story condensed, but recognisable. Lines were learned to perfection, costumes really good, scenery very atmospheric. Well done year 6 and Mr Thexton for coaching them.

Hamlet was followed by a musical interlude, Music through the ages, led by Mrs Wheelhouse. Songs were sung beautifully. We even had Take That. Really lovely way to go to the theatre. Thanks years 5 and 6.

Jenny Gilfellow

**DIGITAL TV AERIAL  
AND SATELLITE FROM  
NBC-SKYNET**

**tel 07710 400 499**

**or 015395 62561**

**LOCAL- PROFESSIONAL- RELIABLE  
GET SET FOR DIGITAL !**

**MICHAEL PLATT  
PLUMBING and HEATING Ltd**



CORGI N<sup>o</sup>  
36856

BATHROOMS SUPPLIED AND FITTED  
NEW H.E. BOILER FITTED  
RENEWABLE ENERGY PRODUCTS  
SOLAR PANEL

AIR SOURCE HEAT PUMPS

**DAY TIME 07850 472780**

**NIGHT TIME 01524 782390**

WEB SITE [www.mplattplumbing.co.uk](http://www.mplattplumbing.co.uk)

# *The Vicar Writes...*

## **The world we want**

The world is a mess. The top two news stories reminded me of that when I turned on the TV this morning: hundreds of thousands of people starving to death in East Africa! 76 Norwegian families in mourning following a madman's killing spree! And that's just today's news. There'll be other disturbing and depressing things tomorrow. That's how it is. We live in a world smudged with selfishness, wracked with pain, flooded with tears and overshadowed by death. Is it always going to be like this?

The Bible says "no" and points to a day when all that's wrong will be put right for good. Here's a description of the renewed world that Jesus will establish when He returns:

"Now the dwelling of God is with men, and he will live with them. They will be his people, and God himself will be with them and be their God. He will wipe every tear from their eyes. There will be no more death or mourning or crying or pain, for the old order of things has passed away." (Revelation 21:3-4)

That's a description of the world we all long for deep down. But how do we know it's not a pipe dream? Answer: the one who promises it has already given us a preview.

When Jesus walked this earth he gave us glimpses of this new creation. He calmed a storm, delivered people from demons, healed people from sickness and fed a hungry crowd with just five small loaves and two fish. Three times we read of him walking into funerals. There is mourning, weeping and crying. Jesus commands the corpses to live and they obey.

When Jesus entered a situation the pain ended and the mourning and crying stopped. Nature was controlled, evil banished, suffering ended, hunger satisfied and death defeated. And Jesus did it again and again, giving us a glimpse of the new world to come, proving that he can deliver the goods and guaranteeing it through his own death and resurrection.

I don't know about you, but I see these wonderful previews and find myself wanting to be there for the real thing. The good news is that Jesus has made it possible for us to be there and he invites us to join him. That's what he meant when he said "Come to me all you who are weary and carrying heavy burdens and I will give you rest." (Matthew 11:28) The world we want is the world we can have – but only if we come to Jesus.

*Paul*

## *From the Registers*

### **Marriage**

9 July Walter Forbes and Lucy Jack

### **Thanksgiving for Gift of a child**

10 July Aoibhe Gaskins

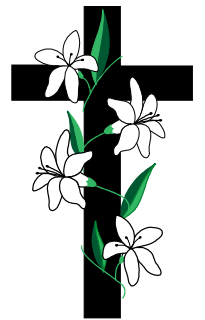

## *Little Fishes*

Little Fishes is an activity session for pre-school children (age 0-4). Sessions will typically have a bible-based story followed by a craft activity. It's free! Snacks for the tiddlers & tea and coffee for the parents/carers. 1<sup>st</sup> and 3<sup>rd</sup> Tuesday of each month, term-time only, times: 2.00 - 3.00pm St. James' Church, Burton. New fishes always welcome, why not come along and see what it's all about. For more info contact Jo Dugdale: 01524 781928.

## **EDWARD DUCKETT & SON**

### **Joinery Specialists and Funeral Directors**

Greenside, Holme, Carnforth,  
Lancs. LA6 1PS

Tel. 01524 781232 (Joinery)  
01524 784211 (Funerals)

PRIVATE CHAPEL OF REST

# August Services

St James' Burton & Holy Trinity Holme

## School Holidays

All services will be Joint all-age meetings during the school holidays – alternate venues each week, with no Evening Church.

## Sunday 7 August

11.00am Joint All-age Service (Communion) Holme

## Sunday 14 August

08.00am Holy Communion (BCP) Burton

10.00am Joint All-age Service Burton

## Sunday 21 August

11.00am Joint All-age Service Holme

## Sunday 28 August

10.00am Joint All-age Service Burton

## Sunday 4 September

11.00am Joint All-age Service (Communion) Holme

**If anyone will need a lift to either  
Burton or Holme church  
please contact either:  
Janis (781241) or  
Richard (015395 64239)**

## ST JAMES & HOLY TRINITY CHURCH TELEPHONE NUMBERS

Vicar:	Paul Baxendale	781391
Wardens (Burton):	Michael Carr	781283
	Janis Wood	781241
	Trevor Wood	781241
Wardens (Holme):	Geoff Wragg	781758
	Richard Lea	015395 64239
Treasurer:	Rebecca Jackson	782590
Secretary:	George Flanders	781729
Organist:	Kath Mills	732194
Choir Leader:	Kath Mills	732194
Reader:	David Mills	732194
Youth Worker	Mark Capstick	015242 62982

# Prayer Requests

If you would like to request prayer for yourself or for anyone else, please contact Paul on 781391.

[www.stjamesburton.org](http://www.stjamesburton.org)

St James' Church Online

## St James' Junior Church

**SUNDAY CLUB (ages 3 to 11)**

Meets in Burton Memorial Hall most Sundays at 10am

**YO-YO GROUP (ages 11 to 16)**

Meets most Sundays at 10am

For more information call 782758

## St. Mary's R.C. Church

Yealand Conyers

**Mass Times:**

Sat 6.00 pm

Contact: Canon J Gibson

**01524 732940**

for further information

## Warton Methodist Church

Borwick Lane, Warton

**Sunday Service:  
10.30am**

**Whizz Kids :: Creche**

(school-age children) (below school-age)

Church Tel: 01524 732626

## Yealand Quakers

**Yealand Meeting House**

18 Yealand Road, Yealand Conyers

**Our normal Sunday Meetings for Worship  
are held from 10.30 - 11.30am**

*Visitors are always welcome*

For more information call:

01524 781601 or 01524 782052  
or 01524 732336



## W.I. NEWS

We had our Summer Supper and auction on Thursday 14 July. 13 members and 3 guests attended.

Although a small gathering it was most enjoyable. Thanks to two of our guests, Julia and Anne, for doing the auction for us.

We have cancelled our outing to Country Harvest on 11 August as we had insufficient numbers.

There is a change to our September speaker, we have Jane Bradley who is demonstrating Willow and Rush.

I hope everyone enjoys their Summer and look forward to seeing you all on Thursday 8 September at Burton Memorial Hall at 7.30pm.

New members and visitors welcome. Contact Helena Nixon for details 01524 782048.

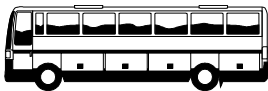

## Coach Outing

There is a trip to the new City Museum at Liverpool on September 17 - bookings now being taken. Phone Ken Broadhurst 781604 for details & to book.

**Holme Park Quarry Local Nature Reserve**  
<http://naturereserve.burtonweb.org.uk>



Fully Qualified Childcare Staff

**For Pre-School Children  
Aged 3 months To 4 Years**

**Open daily Monday to Friday 7.30am - 6pm**

Mobile Childcare Services available  
For weddings, christenings, parties etc

**SPOTTED DOG CHILDREN'S CENTRE**  
CLAWTHORPE HALL BUSINESS CENTRE  
**Tel : 01524 784321**



## Burton Pre-school

### WE NEED YOU!

The end of the summer term is here again and it won't be long until September and our AGM will be here.

If you are a Parent/Guardian of a child who attends Pre-school and would like to help, have you ever thought of joining our committee?

It only takes up a couple of hours each month to attend a meeting, and help out at some events. It's an opportunity to get out of the house for a couple of hours and meet new people and have a giggle! (Along with the serious stuff of fundraising!)

We need a full committee to keep Pre-school running because without a committee there is no Pre-school. We also need to fundraise to keep Pre-school running, so on that note, it would be great to see new committee members this September for help and new ideas.

If you would like to join the committee or have any questions with regards to Pre-school, our AGM will take place on Thursday 29 September at 7.30pm in the Club Room at the Memorial Hall. We hope to see you there.

Burton Pre-school Committee

### DATES FOR YOUR DIARY

29 September - AGM 7.30pm

12 November - New to You Sale 10am -12noon

## 2QT Ltd Publishing



Local Publishing Services  
working to provide  
professional publications

**Editing and Proofing : Cover design  
Typesetting : ISBN : Printing  
Copyright / Digital Sealing  
Also Audiobooks & eBooks**

Call Catherine for an informal, no obligation chat  
**Tel: 01524 782244 / Mobile: 07843 574558**  
Email: ccousins@2qt.co.uk Web: www.2qt.co.uk  
Stable Yard, Dalton Hall, Burton in Kendal

## Burton Memorial Hall

Following on from last month's success in the Jubilee People's Millions telephone vote, the Hall's Management Committee has been finalising the grant contract with the Big Lottery Fund. This lengthy process is necessary to ensure that lottery grant funding, as public money, is safeguarded and that the Big Lottery Fund are happy with our plans for the work being paid for with it.

Once the grant set-up has been completed with our designated Lottery Officer we will be in a position to award the contracts for the work based on tenders submitted earlier in the year. It is envisaged this will happen in the first 2 weeks of August, barring any last minute hiccups.

The intention is to undertake as much of the work as possible during the summer holidays when the Hall is not as busy as during term time, although some work will need to be completed later in the year as well.

As part of the preparation for the work, it has been arranged that SLDC will remove the recycling bins currently in the Hall car park, so as to clear the access for the removal of waste material and for the deliveries of new building materials needed by the contractors.

We would ask that, once the recycling facilities have been removed, you do not leave material for recycling in the car park, as we will have no way of disposing of it. Alternative recycling facilities are available in Milnthorpe: Park Road car park, at the recycling centres

at Keer Bridge Carnforth and Canal Head Kendal, as well as in the car parks of most of the local supermarkets. SLDC doorstep collection boxes for waste paper now also take envelopes.

If anyone wants to see the proposals for the new Pre-school toilets and play area, they are currently displayed in the hallway at the south end of the Memorial Hall, along with the big presentation cheque from the Big Lottery Fund, and can be viewed whenever the Hall is open.

Access to the car park for Hall users and for the mobile library van, bank and the fishman should not be adversely affected by the work, but we would ask that everyone exercises patience during any disruption there may be.

Memorial Hall Management Committee

## DATES FOR YOUR DIARY

Wednesday 17 August  
Tim Farron MP  
Summer Road Show  
BMH Car Park

Sat 1 & Sun 2 October 10am-4pm  
Craft Market 2011 BMH

Saturday 8 October 10am-12noon  
BMH Autumn Fair

### **Burton Tech Support** For all your computer needs

- \* upgrades
- \* training
- \* networking
- \* internet (including broadband)
- \* repairs
- \* security
- \* virus removal

Call Barry on 01524 781306  
E-mail [bts@yobunny.co.uk](mailto:bts@yobunny.co.uk)

### **BURTON TAXI**



AIR & SEA PORTS / HOSPITAL VISITS  
SHOPPING TRIPS & PUB RUNS

For a reliable service, please phone

**MICK BARKER**

01524 782842 / 0781 496 7103

## Stagecoach in Cumbria

Temporary shuttle service for 555 during road closure at Milnthorpe

### Monday to Saturday, excluding Bank Holidays

	NS	Sat						#
--	00:05	00:07	00:07	00:07	00:07	00:07	00:07	00:04
<i>55 service arrives from Lancaster:</i>	07:45	08:13	10:13	12:13	14:13	16:13	18:16	
<b>Carnforth, Haws Hill</b>	07:50	08:20	10:20	12:20	14:20	16:20	18:20	
via Borwick/Priest Hutton:	V	V	V	V	V	●	●	
Burton, Square	08:01	08:31	10:31	12:31	14:31	16:35	18:35	
Holme, Smithy Inn	08:06	08:36	10:36	12:36	14:36	16:40	18:40	
Milnthorpe, Square	08:14	08:44	10:44	12:44	14:44	16:48	18:48	
<b>Kendal</b>	08:40	09:10	11:10	13:10	15:10	17:14	19:14	

### Monday to Saturday, excluding Bank Holidays

	NS	Sat					\$	
<b>Kendal</b>	06:50	07:15	09:20	11:20	13:20	15:20	17:30	--
Milnthorpe, Square	07:16	07:41	09:46	11:46	13:46	15:46	17:56	--
Holme, Smithy Inn	07:24	07:49	09:54	11:54	13:54	15:54	18:04	--
Burton, Square	07:29	07:54	09:59	11:59	13:59	15:59	18:09	--
via Borwick/Priest Hutton:	●	●	V	V	V	V	V	--
<b>Carnforth, New Street</b>	07:43	08:08	10:09	12:09	14:09	16:09	18:19	--
<i>55 service to Lancaster departs:</i>	07:52	08:15	10:15	12:15	14:15	16:15	18:31	--
	00:09	00:07	00:06	00:06	00:06	00:06	00:12	--

# - The final connection from Lancaster arrives at 18:13 on Saturdays

V - Runs Direct

● - Runs via Borwick and Priest Hutton

\$ - The final connection to Lancaster departs at 18:36 on Saturdays

## Deerslet Nurseries

### CLOSING DOWN SALE

Everything must go!

Fixtures & Fittings for Sale,  
Poly-tunnel £700 ono

OPEN 10am - 4pm  
Wednesday - Sunday

Tel: 01524 781777



OPEN 10am - 4pm  
Wednesday - Sunday

Tel: 01524 782410



# D.A.BELL LTD

Plumbing & Heating Engineer

Gas, Oil & LPG Installation, Repair,  
Servicing & Maintenance  
Bathrooms Fitted & Tiling

Gas Safe Reg No 92436  
OFTEC Reg No C3883

**Tel: 01524 781973**

**Fax: 01524 781239**

**Mob: 07831 231492**



Telephone: 01524 782476  
01539 722594

## DAYLUM LTD

**General Building, Plastering, Slating,  
Ceramic Tiling**

Partners:

M A Wilson, 19 Morewood Drive, Burton  
J Swindlehurst, 9 Bowland Drive, Kendal



## Pure Essence

Wish you were here...(you will!)

Take time to totally relax at Pure Essence with one  
of our unique and unmissable treatments

**H.D Eyebrows, Hot Shell Lava Massage  
Non Invasive Abdomen Treatment**

Open 7 days with easy car parking



For more information simply call in  
or phone Sue on 01524 735240

South Lakeland Leisure Village, Dock Acres, Carnforth  
LA6 1BH (next door to Waters Edge Restaurant)

**The Honey Tree Chinese Restaurant  
293 Marine Road Central, Morecambe**

Open 7 days a week for lunch  
and evening meals

**Modern authentic Chinese cuisine  
cooked fresh to order using  
only fresh ingredients**

**CHINESE BANQUET & HAPPY HOUR  
DELICIOUS DIM SUM MENU**

**Tel: (01524) 423860 or 420944**



**Burton W.I.**  
meeting at  
**Burton Memorial Hall**

**Thursday 8 September at 7.30pm**

**Willow and Rush**  
demonstration by Jane Bradley

New Members & Visitors Welcome!

Contact: Helena Nixon 781048



## Holme & District Photographic Society

To all you budding photographers!

You have the summer to produce  
a prizewinning photo for the

### LOCAL NATURE RESERVE PHOTOGRAPHIC COMPETITION

Run in conjunction with Holme & District  
Photographic Society & Holme Park Quarry local  
Nature Reserve

Open to all ages

Open from Friday 5 June – Sunday 30 September  
Prizes for Winners

Details available in Post Offices, shops etc or  
contact Paul Edmunds on [pedmunds5@gmail.com](mailto:pedmunds5@gmail.com)

## LONGLANDS Inn & Restaurant

RESTAURANT, BAR, ROOMS, COTTAGES, FUNCTIONS AND BUSINESS.

Live music every Monday night  
and first Saturday each month.

Using local produce, our chef creates hearty meals based  
on good country cooking with a modern twist.

Monday - Pizza and Pasta Night from £9.95 for two people

Friday - Steak Night from £9.95

**01524 781256**

## DALTON self storage

- Indoor containerised storage
- Easy Access
- Well Lit
- Secure

**Tel. 01524 782442**

**Burton-in-Kendal**

## CHIROPODIST

**HOME VISITS**

**Ian McCutcheon**

**MSSCh, Dip. Pod. Med., MBChA**

**Tel. Burton 781383**

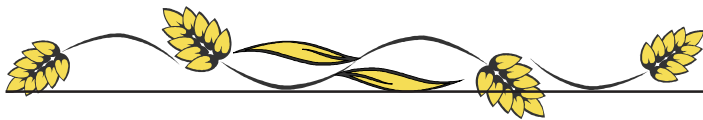

### REMINDER...

Please make sure the birds  
have fresh water  
throughout the summer

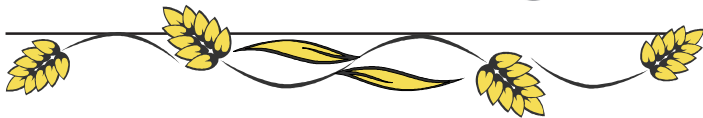

## MO WITHAM

*Painting  
Decorating*

Any Size of Job  
Completed to YOUR  
Satisfaction

**PHONE: BURTON IN KENDAL  
01524 781447**

## DRU YOGA CLASSES

**BURTON MEMORIAL HALL**

**TUESDAY 1.00 – 2.30pm**

**£5.00 per class**

**ENQUIRIES 015395 64145**

**Email [lindagriffith98@aol.com](mailto:lindagriffith98@aol.com)**



## THANK YOU

As you may know, over the last 12 months Cumbria Scouts have been fund-raising for the 22<sup>nd</sup> World Jamboree in Sweden. With your help we reached our target of £40,000 earlier this Spring. By the time the Burton News is printed our Scouts will have already enjoyed the first of their 3 weeks of the Jamboree, along with 38,000 Scouts from across the globe. We would like to say a huge thank you to all our friends, family, neighbours and customers who supported our fund-raising. A special thank you must go to Richard Hirst (Skip) and all at 1<sup>st</sup> Holme Scout group for their advice and support and for giving the Scouts this once in a lifetime opportunity. Thank you.

Steve & Cally Lawson.

## Westmorland Marquee Hire

Corporate Weddings Private Parties

*“when it has to be right”*

Free and comprehensive site visit service  
Competitive prices. Clean, smart, modern equipment

**01524 – 782 414**

[www.westmorlandmarqueehire.co.uk](http://www.westmorlandmarqueehire.co.uk)

Dalton Hall, Burton-in-Kendal, LA6 1NJ

[info@westmorlandmarqueehire.co.uk](mailto:info@westmorlandmarqueehire.co.uk)

Prices start from under £700 for a marquee complete  
with flooring and lighting suitable for 60 guests

## What's On at the Heron?

# FILM THIS SUMMER



Friday 19 August 7.30pm

**TAMARA DREWE** (2010) [15] 1 hour 51 mins

Director: Stephen Frears

Cast: Gemma Arterton, Luke Evans and Dominic Cooper

The delightful Posy Simmonds cartoon strip, that reflects British life and character, has been converted by Stephen Frears into a fantastically mad and entertaining bucolic romp. When the ambitious and alluring Tamara returns to her native West Country village to do up the house and write a raunchy best seller it causes a stir in the neighbourhood that results in tragedy as well as some hilarious moments.

*"It is extremely amusing and acutely observed" (Phillip French - Guardian)*

**Box Office CLOSED for the  
Summer**

**Admission £5**

**Please pay at the door**

Find all details online at  
[www.theherontheatre.com](http://www.theherontheatre.com)

**Heron Theatre Beetham**

**015395 64283**

**24 hr answerphone**

## COLIN HARPER BUILDING SERVICES

- \* alterations
- \* extensions
- \* plastering
- \* roofing
- \* patios
- \* stonework
- \* drainage
- \* tiling

**Quality work at competitive prices**  
Free estimates

**Tel: 01524 781194**

**Mobile: 07880 925170**

**39 Trinity Drive, Holme, Carnforth, LA6 1QL**



## Holme Social Club

Telephone 781936

The club will be open from 3pm  
every Saturday

All Welcome

### BAR STAFF REQUIRED

Please ring the club & leave your details

Come and support your local club

**EVERYONE WELCOME**

---

---

## Callanetics Sessions

Burton Memorial Hall every Friday from 9.30 - 10.30am  
and 9.45 - 10.45am (Callanetics two classes)

Holme Parish Hall every Thursday evening from 5.30  
- 6.30pm (Callanetics) and 6.45 - 7.45pm (Zumba)

£5 per session. Max. 15 per session.

Contact Lesley Gaulter on 01253 868550 or 07749  
756992 or email: [l.gaulter@talktalk.net](mailto:l.gaulter@talktalk.net) and website:  
[www.callaneticsblackpool.co.uk](http://www.callaneticsblackpool.co.uk)

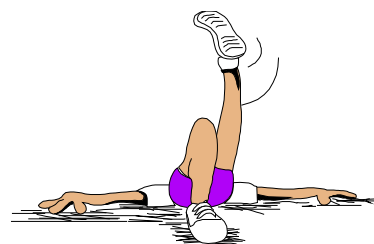

**CLAWTHORPE  
HALL  
BUSINESS  
CENTRE**

Unique Office Units  
for Sale / Lease

Small to Medium Sized  
Local Business

57sqm Conferencing Facilities, Spacious Reception Area,  
Dedicated Conference Coordinator, Free Parking  
Open 7 Days per Week, Available to Everyone

**Contact Sarah on 01524 784320**

or visit [www.clawthorpehall.co.uk](http://www.clawthorpehall.co.uk)

Duckett Ltd trading as Clawthorpe Hall Business Centre - Reg. England & Wales  
Company No. 3763469 VAT No. 733 8445 21



## Holme & District Local History Society

### Visit to Watchgate Water Treatment Works

**Monday 15 August**

*Members only. Booking essential.  
Numbers limited to 25 to please ring Secretary on  
01524 782198 to book your place.*

<http://localhistory.burtonweb.org.uk>

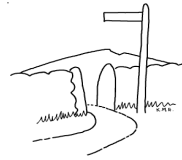

## BURTON FELLWALKING SOCIETY

### August Walks

**Sunday 7 Aug - 1.00pm**

Ratherheath & Underbarrow 7 miles  
Leader: Gary Crayston

**Saturday 20 Aug - 8.30am**

Fairfield Horseshoe 10 miles  
Leader: Helen Nixon

**Wednesday 24 Aug - 1.00pm**

Sweden Bridges 6 miles  
Leader: Meg Heaton

**Sunday 4 Sept - 1.00pm**

Sedbergh 6 miles  
Leader: Mike Earl

All walks: Meet in the Memorial Hall car park to  
arrange lifts & share transport to the starting point.  
(\* less than 5 miles at a gentle pace \*)

*Visitors £1.00 Membership £6 from Jan 1<sup>st</sup> yearly  
More info from the secretary, Carole, on 782007*



## Holme & District Flower Club

### Annual General Meeting

**Monday 1 August  
at 7.30pm**

Preston Patrick Memorial Hall  
Visitors welcome: £4 session

## Burton Pre-School

Burton Memorial Hall

Chair: Kate Arkwright

Pre-School Manager: Nicola Braithwaite



We take children from the age of 2 years including children who  
are entitled to the Education Grant (over 3 years)

### Opening times

Mon 9am - 12 noon	Under 3s / Over 3s
Mon 12 noon - 3pm	Over 3s
Tues 9am - 12 noon	Under 3s / Over 3s
Weds 9am - 12 noon	Under 3s / Over 3s
Thurs 9am - 12 noon	Under 3s / Over 3s
Fri 9am - 12 noon	Under 3s / Over 3s
Fri 12 noon - 3pm	Over 3s

**For more information please phone  
07917 870001**

*Fully qualified staff. Social Services registered.  
Members of the Pre-School Learning Alliance.  
OFSTED recommended.  
Registered charity 517138*



## The Kings Arms, Burton

**Organise a family get together or group BBQ  
(subject to weather)**

**Looking for a room for relatives?  
Please book early to avoid disappointment.**

**Breakfasts every morning 9-11am  
Weekend brunch 9am-noon  
OPEN ALL DAY EVERY DAY FOR DRINKS  
Meals 12 - 2pm & 5.30 - 9pm Mon & Tues  
& all day Wed - Sun until 9pm**

**Tel: 01524 781409**

# Editorial...

## Bad News...

Following the recent donations appeal the BN team were dismayed to find that the donations that help pay for BN are continuing to fall year-on-year, and that if things keep going the way they are it's becoming a worry that BN might not be able to survive. A sobering statistic is that the very first BN donation request in 1993 actually brought in more money than this year, £979 vs £856. It's only the increase in advertisers that is making up the cost of printing (the first issue had just 17 advertisers, currently it is 42), but do you really want your BN to become nothing more than an advert sheet? For that is the only other option to meet ever-rising printing costs in the face of falling donations from the village, and the adverts would need to be from an ever-widening area which isn't good news for our local advertisers. The thing is - the answer isn't for people to give more, it's for more people to give! So if you've perhaps forgotten or just not got around to it, or not thought of it before, then please spare what you can and drop into the Village Store at any time of the year, it doesn't have to be the official donation months. Every amount however small will be very gratefully received and help keep the wolf from the door that bit longer.

## Lack of News...

This month there's been a paucity of articles for BN to put in. Perhaps a lot of Burtonians are away for the holidays, or asleep in the hot weather, or out and about whilst they can. The upshot is that it's been a hard job trying to get 24 pages filled this month (i.e. 4 pages less than usual.) A paradox of this ever more connected world is that we don't seem to have the time to do the simple things in life, like write an article for a local magazine. Ask any writer and they'll tell you of the buzz they get from seeing their words in print. It doesn't have to be the next *War and Peace* - short pieces are just as welcome, whilst longer ones might need to be serialized over a couple of months. Ask any magazine publisher and they'll tell you there's no such thing as 'too much copy'!

## No Burton News...?

That's up to you!!!

AN & BJM

## BN on Tape!



A reminder that Burton News can be obtained on audio tape for those with a visual impairment.

Please contact Judith Ellis on 781057 for further details.



### For Sale

**Album of 32 Flora and Fauna first day covers £25.**

**Please contact Colin Brown  
01524 782074**

*Swap Shop* or *For Sale* adverts are a max of 3 lines  
(must incl. a phone number).

Copy of advert should be put into a sealed envelope marked **BN Sales & Swaps** and left at the newsagents .

## Annual Gift Subscriptions

If you know of anyone who may like to receive BN regularly each month, why not buy them an Annual Gift Subscription?

For £10 within the UK or £20 overseas they will receive a copy of BN each month (11 copies per year). A great way for family, friends and former residents to keep in touch with what's happening here in Burton. Anyone interested should contact BN at the address below.

## BURTON NEWS

Please send us your letters - articles - events news - stories - recipes etc for publication

Drop them into The Newsagents, Main Street, Burton  
or send by e-mail to [editor@burtonnews.org.uk](mailto:editor@burtonnews.org.uk)

**NEXT MEETING 7.30pm  
Tuesday 16 August in BMH**

**LAST DATE FOR COPY FOR NEXT ISSUE  
20 August for the September issue**



## Burton Art Group

**Mondays 2:00 - 4:00 pm**

Burton Memorial Hall

For more details tel. 782749

## Circuit Training

**Every Monday at 7.15 pm**

BMH Main Hall

**Every Friday at 6.15 pm**

BMH Reception Room



Improve your Strength & Endurance  
Cardio-Vascular System  
Body Composition & Flexibility

For further info call John 01524 781707

~ **Burton Village Online** ~

**www.burtonweb.org.uk**

Your Virtual Community

## Mobile Banking Service

Memorial Hall Car Park

**Fridays**

**10.45-11.30am**



## Burton Tennis Club

Get fit and meet people. Any age and ability catered for. Join Burton Tennis Club. New membership open from 1 April. Competitions, local league teams. Coaching sessions and club nights and afternoons. Phone Phil Mann 782152 for details.

## Burton Crown Green Bowling



We meet every Monday night from about 6.30 until 8.00 (ish) from about mid-March, and anyone wishing to try their hand will be more than welcome. More details from Malcolm Brownsord, Acting Chairman, tel: 01524 781405

**Burton News Website**  
**www.burtonnews.org.uk**

## County Library Van Times



The library van will be in the Memorial Hall car park every Monday between 10.00 - 11.00 a.m. Why not pop along and save yourself a trip to Kendal?

## Library Coffee Morning

**First Monday of Every Month**

**9.30 - 11.30am**



Burton Memorial Hall

## Cancer Care Cafe

**Last Friday of every month**

at Slynedales, Slyne Rd, Lancaster  
(just over Beaumont Bridge)

**Open for Tea and Coffee**

**10.00 am - 12 noon**

Free Parking

**Everybody Welcome!**

Further details from 01524 381820

## ART IN BURTON

Three art groups meet regularly in the Memorial Hall. If you are interested, why not contact the group leaders to find out more about each session?

Monday 2 pm - 4pm Mary Newell, tel: 782749

Thursday 9.30 am - 12 noon Judith Ellis, tel: 781057

Friday 9.30 am - 12 noon Paula Firth, tel: 781984

## LADIES BADMINTON

Ladies Badminton meets in the BMH every Tuesday from 1.30pm - 2.30pm. If anyone would like to join the group please ask for more details from Stephanie Micklethwaite on 781073.

## S. Lakes Age Concern BURTON LUNCH CLUB (for over 55s)

The Burton Lunch Club meets every month in the Kings Arms, Burton. The club is open to anyone aged 55 or older. To join the club and book your lunch please contact Mrs Margaret Prady on 01524 781195.

# COMMUNITY INFO

## Community Transport

### South Lakeland

If you need transport to hospital, doctor, dentist, optician, etc., please contact Mrs. Lynn Herd 01524 781905. If you could spare some time as a volunteer driver you would be most welcome.

Enquiries to above or 01539 742637

### **SURGERY TIMES**

Dr JH Gorrigan

**Monday 8.30am - 10.30am @ BMH**

By appointment only. To make appointments please telephone 015395 63553

### **Child Health Clinic**

1<sup>st</sup> Wednesday of each month  
10.00 -11.00 am

**No appointment necessary**

Health Visitor: Shirley Bennett 015395 64887

### **OUT OF HOURS PHARMACY SERVICE**

**Ash Trees Pharmacy**  
**Market Street, Carnforth**

**Monday to Friday 7am to 11pm**

**Saturday 8am to 6.30pm**

**Sunday 8am to 6pm**

**Tel: 01524 727877 - Fax: 01524 730421**

### **Useful Phone Numbers**

Burton News Editors	01524 781306
Burton Post Office	01524 781828
Burton Morewood School	01524 781627
Dallam School	015395 63224
QES, Kirkby Lonsdale	015242 71275
CrimeStoppers	0800 555 111
Police non-emergency	0845 33 00 247
Kendal Library	01539 713520
Kendal Hospital	01539 732288
Lancaster Hospital	01524 65944

### **Council Switchboards**

Cumbria County Council	01539 773000
SLDC	01539 733333

## **Civil Registration Services**

### **Births, Marriages, Deaths**

Registration of Births and Deaths is overseen by the Kendal Registrar's Office, based in County Hall, Kendal. Telephone 01539 773566 or send an e-mail to [kendal.registeroffice@cumbriacc.gov.uk](mailto:kendal.registeroffice@cumbriacc.gov.uk)

Registrations may also be undertaken at Milnthorpe and Kirkby Lonsdale Libraries by appointment only, contact the Kendal Office to arrange an appointment.

To arrange a marriage contact the Kendal Registrar.

### **SLDC Recycling Information**



Andy Vickers

Customer Contact Centre  
on 0845 050 4434

email: [recycling@southlakeland.gov.uk](mailto:recycling@southlakeland.gov.uk)

**Cumbria County Council Highways Hotline**

**0845 609 6609**

**to report road or pavement problems**

## **BURTON-IN-KENDAL**

### **PARISH COUNCIL**

**Meetings are 3<sup>rd</sup> Thursday of every month  
7.30pm in the Memorial Hall**

#### **Meetings:**

Members of the public are always welcome to observe. Each meetings includes an OPEN FORUM where parishioners may raise matters of concern to them.

#### **Planning applications:**

Parishioners are asked to ensure they notify the PC as well as the planning authority of any comments or objections they have about any planning application within the parish.

#### **Agendas & Minutes & Contact Details:**

These are available on the PC notice board outside the Memorial Hall, on the PC website, or on request from the Parish Clerk.

#### **Website:**

Documents relating to the PC may be downloaded or read online here:

**[www.burton-in-kendal-pc.gov.uk](http://www.burton-in-kendal-pc.gov.uk)**



**FOR FURTHER INFORMATION, CONTACT  
THE CLERK - Peter Smith on 782198**

# ADVANCE DIARY DATES

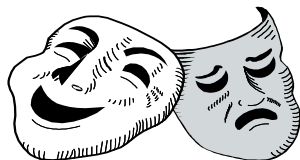

**Tim Farron MP Summer Road Show**, Wednesday 17 August, BMH Car Park

**Summer Walk with Cream Tea**, in aid of Epilepsy Research UK, Sat 20 August 1pm, starts from BMH

**AT HOME**, in aid of the NSPCC Cumbria, Sunday 4 September 11.30am-3.30pm, Woodlands Clawthorpe

**Burton 10k & Fun Run**, Sunday 11 September, starts 11am, in aid of Recreation Trust

**BMH Management Committee Meeting**, Tuesday 27 September 7.30pm, BMH

**Burton Pre-school AGM**, Thursday 29 September 7.30pm, Club Room BMH

**BMH Craft Market 2011**, Saturday 1 & Sunday 2 October, 10am - 4pm, BMH

**Annual Onion Show**, Sunday 2 October, Kings Arms

**BMH Autumn Fair**, Saturday 8 October, 10am-12noon, BMH

**Photographic Society Exhibition**, Saturday 15 & Sunday 16 October, BMH

**Burton Pre-school New to You Sale**, Saturday 12 November 10am -12noon BMH

**BMH Management Committee Meeting**, Tuesday 29 November 7.30pm, BMH



**BMH = BURTON MEMORIAL HALL**

**GOT A STORY TO TELL?  
HAVE A FAVOURITE RECIPE?  
WRITTEN A POEM?  
CREATED A QUIZ?**

**WHY NOT SHARE IT  
WITH THE REST OF  
BURTON?**