



250

BURTON NEWS
THE VILLAGE NEWSLETTER



THANK YOU



August
2015

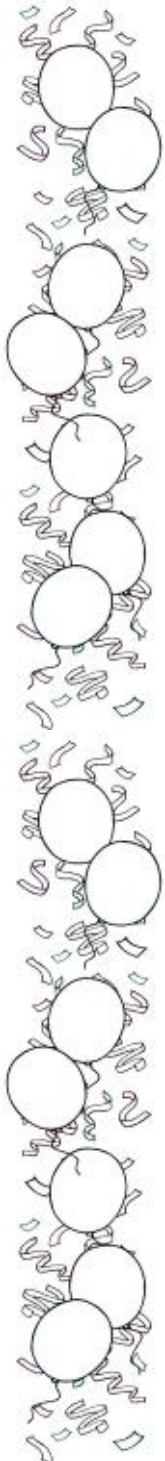

INSIDE

Letters - pg 2

PC News - pg 6

Police News - pg 9

Church News - pg 12

Historical Footnote - pg 14

Roger Reports - pg 16

Swift Study Group - pg 18

Editorial - pg 26

Community Info - pg 31

Advance Diary - Back page

Burton News Information

Joint Editors:

Anne Nichols & Barry Morgan

Treasurer:

Charis Twist

Distribution Manager:

Hazel Parker

Webmistress:

Mary Bullimore

Editorial Minutes Secretary:

Jon Taylor

Editorial Committee Members:

Joan Barkley

Judith Ellis

May Hesketh

Burton News is published monthly between February and December (11 issues p.a.) and distributed by a team of 24 volunteers.

Website: www.burtonnews.org.uk

Email: editor@burtonnews.org.uk

Tel: 01524 781306

250th Issue Colouring Competition Entry Form

Colour in the front cover in your own way, be as creative as you like. There is a prize for the best entry in each category. Don't forget to fill in your name, address and age below and tell us which category you are entering.

YOUR NAME:

YOUR ADDRESS:

.....

YOUR AGE: CATEGORY: (put a tick alongside the one that you fit into)

Pre-school

☐

Years 1-3

☐

Years 4-6

☐

Year 7 onwards

☐

Your entry form needs to be taken to the Burton Village Store / Post Office and handed in at the shop counter. **CLOSING DATE: Monday 17 August 2015**

Readers' LETTERS



No letters this month. Why not send us one for next month's Letters column?

Please would readers note that letters & articles must include a valid name & address. This can be with-held from publication on request. We will not publish any anonymous letters, or material which, in the opinion of the Editorial Committee, is of an offensive or defamatory nature. BN reserves the right to edit letters & articles in the interests of magazine space.

See us online with colour photos!
Burton News Website
www.burtonnews.org.uk

BURTON NEWS

Please send us your letters - articles - events news - stories - recipes etc for publication

Drop them into The Newsagents, Main Street, Burton or send by e-mail to editor@burtonnews.org.uk

NEXT MEETING 7.30pm

Tuesday 18 August in BMH

Members of the public are welcome to attend

LAST DATE FOR COPY

20 August for the September issue

250th Issue Colouring Competition

This is a very special issue of Burton News - it is our 250th! We had planned to bring you a lovely colour cover version for this as a one-off but the technicalities and the costs defeated us, so we came up with another idea. To do an outline cover that could be coloured in by all of you amazingly talented kids (and big kids) that live in the village.

So, here's what you need to do... colour in the cover in the most creative way you can think of. It can be felt tips, paints, pencils or a combination. Once you've finished it, write your name, address and age on the form on the back of the cover, and tell us which category you are entering, and then take it along to the village shop, and we will collect them all from there in a couple of weeks' time.

Each category will be judged and a prize awarded to the one the judges like the best in each category.

By the way, if you want to keep the magazine intact the cover can be photocopied and coloured in that way - just remember to put the same info - name, address, age and category on the back before you send it in.

Good luck!



Lawrence Taxi
& Private Hire

07720205099

Find us on Facebook
Lawrence Taxi & Private Hire

- *Local and Long Distance
- *Pre-bookings taken
- *7 Days a week
- *Friendly, Reliable Service
- *All areas covered



CHIROPODIST HOME VISITS

Ian McCutcheon
MSSCh, Dip. Pod. Med., MBChA

Tel. Burton 781383

PC Observations...

Reporting from the Parish Council meeting

You always know that when members of the public turn up, it could be an interesting meeting. This time, there were five people plus – surprise, surprise – a representative from the local police force, PC Martin Boak from Kendal. PC Boak reported that there had been an arrest during June in Burton – an assault on 12 June and two road traffic accidents. He also asked for residents to be vigilant and especially to make sure garden sheds were locked as rural crime often involves theft from insecure outbuildings.

The members of the public are usually there to talk about planning applications. It's not always clear how much time Councillors have before the meeting to examine these. There are often issues around them – unneighbourly and overbearing are the usual objections. Residents – quite rightly in most cases – feel strongly about the rights and wrongs of specific plans and are there to get Parish Council support. Councillors' personal feelings can also be very influential as they weigh up the pros and cons of a particular application. Each debate about an application feels like a bit of theatre in other words with emotions and judgements swinging one way and

then the other before a proposal is made and voted on. At July's meeting, there were three contentious applications plus an update on the long-running Church Bank Gardens saga (which is still on-going because the planning application has not yet been considered by SLDC). A resident reported that they were ready to voice objections in a professional, concise and convincing way when the August meeting of SLDC Planning Committee takes place.

An application for adaptations and extensions at The Tannery in Tanpits Lane was resubmitted and objected to again because it was still intrusive, unneighbourly and overbearing and previous concerns have not been sufficiently addressed. A new dwelling at The Swiss Barn on Main Street was approved with a member of the public strongly arguing that the plans met previous PC objections but it was a close thing - four votes to three. It now goes on to the next stage at SLDC. A single dwelling on land adjacent to West Leys in Vicarage Lane was objected to on grounds of inappropriate design for the site and negative impact on the landscape.

After the drama of the planning applications, Councillors returned to the messy question of Dog Poo which never goes away. The pollution is really bad on Boon Town Lane but also on



LAKELAND FLOWERS
Freelance Floristry across
the North West

www.facebook.com/lakelandflowerscumbria
Weddings, Events, Funerals & Special Occasion Flowers

Catherine Betley
lakelandflowers@outlook.com
01524 782910
07766 074009



**Unique handmade jewellery and rings
in precious and semi-precious materials**

We create **jewellery** exclusively for you, and to your budget.
Gifts for him and her.

Gift vouchers available.

Visit our studio at Greenlands Farm,
Tewitfield or call us on 01524 784187
email: info@macmillan-clare.co.uk

Macmillan-Clare
DESIGNER GOLDSMITHS

www.macmillan-clare.co.uk

other footpaths too. Councillors spoke about their own experiences but this need not be reported in detail. The latest idea is to install Poo Bag Dispensers in the lanes with the hope that offenders will not just throw the bags over the hedges. Enforcement Officers will be patrolling. It's just amazing that some dog walkers can behave in such an unneighbourly way.

Finally, Councillors' monthly reports included Moira Rowley reporting on bullying by some children on the playground, George Isherwood calling again for action to repaint white lines to help control parking round the School, Paul Rogers calling for action to prune back overgrown bushes in Sape Lane, Jane Hopwood saying that the Burton News promoted request for new Trustees for Burton Recreation Trust has worked and new people have come forward to safeguard the Trust's future, and Peter Smith saying that his and Moira Rowley's recent attendance at a Planning Workshop in Kirkby Lonsdale was helpful especially because an advice sheet for would-be planning applicants was very useful. Roger Bingham reported that continuing budget cuts were a factor in the efficacy of public services provided by the county council, including fostering of children.

J.M.

DIGITAL TV AERIAL AND SATELLITE FROM NBC-SKYNET

tel 07710 400 499

or 015395 62561

***LOCAL- PROFESSIONAL- RELIABLE
GET SET FOR DIGITAL !***

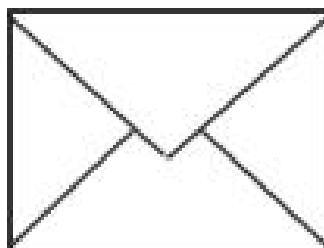

Burton News Annual Appeal 2015

Thank you to all those who have returned their little brown envelopes containing a donation to help keep Burton News going for another year.

We are delighted to be able to report that this year's appeal has brought in enough donations for your BN to continue in production for the forthcoming year. This is especially gratifying in this, our 250th issue. BN has been in print for 22 years, and it is all thanks to your generous support that we can continue to bring you the News every month, so thank you from all of the Editorial Committee!



THE BAY BLIND COMPANY

PLEATED ROLLER ROMAN
VENETIAN VERTICAL
VELUX

Each blind is measured and manufactured
individually, and fitted personally

Commercial and Domestic : Evenings and Weekends

David or Sandra

Phone/Fax 01524 781149 Mobile 07957 343071

2 Boon Town Burton Carnforth Lanes

J C Derbyshire Ltd

BUILDING CONTRACTORS
TRADITIONAL STONEMASONRY
SPECIALIST

15 ST JAMES DRIVE
BURTON-IN-KENDAL

TEL: 01524 784840
MOB: 07967 092465

The Little Cumbrian Tea Room

I am running the cafe again in my front room, at 3, West, The Square, on Saturday 5 September. This year the proceeds will go to Macmillan Cancer Support. As for last year you can book your sitting for the following times. We can seat 14 people for each sitting.

10.30am - 11.30am

11.30am - 12.30pm

Break

1.30pm - 2.30pm

2.30pm - 3.30pm



At each sitting you will be able to listen to live music performed by Rob Richmond in the morning and Andy Whitfield in the afternoon (and hopefully Stuart Wickes). This is in no way formal; you can chat away as you listen to the music and enjoy your fresh tea, coffee and cakes. If you would like to contribute a cake or tray bake of your own this would be most welcome.

To make your reservation, please phone 01524 781350. Flyers, with all details, may be picked up from the Village Shop from 17 August. The cost of tickets is £6.00

Many thanks again to all who supported this last year.

Marion Plowright

THANKS!

Thank you to family, relations, friends from St. James' Church, Burton WI, and everybody else who sent me the lovely New Home and 90th Birthday cards, and also flowers, love and prayers. I had a wonderful weekend. A grand-daughter's wedding party on the Saturday, and birthday lunch on the Sunday, when most of my large family were able to be present. We had a wonderful time, complete with a bouncy castle (would have loved to have a go!)

I shall miss Burton after nearly 60 years of living there, but I am enjoying life at Grange-over-Sands. Walks along the prom, music in the park, plenty of tearooms to call at for a cuppa, and shop windows to browse in.

Love to all,
Hilda Boldy

Burton Morewood School

Our recent Matchbox Challenge raised £500, and this year's Summer Fair was a great success raising over £700.

Thanks to everyone who helped and supported them.

M
I
C
K



L
O
R
D

**HOLME BUILDING
SERVICES LTD**

All aspects of building work undertaken
No job too small, so call
Tel:- 01524 782472
Mobile:- 07977 093070
1, Oxlands, Holme, Lancs, LA6 1RG



Pass first time
or receive free lessons until you pass
Call Richard on 01524 781704
www.freedomdrivingschool.biz

Burton Singers

SUMMER CONCERT RAISES £500 FOR LOCAL CAUSES

The Burton Singers once again performed to a full house at Burton Memorial Hall on Saturday 27 June.

It was a fun evening of pop and classical songs and music to celebrate summer. Thank you again to everyone who came along and supported us, particularly enthusiastically in our performances of YMCA and Bohemian Rhapsody!

The concert raised £500 and this has been split evenly between Burton Memorial Hall and MIND South Lakeland. A donation was also made to Burton Morewood School for the use of their stage blocks.

Burton Singers will start rehearsals again in September and our next village concert will be at Christmas on Saturday 19 December at Burton Memorial Hall. More information to follow. We are also performing at Country Harvest in Ingleton on Friday 11 December.

For more information about the Burton Singers please contact Val Still on 01524 781161.



Refuse & Recycling Collection Services

From 21 September SLDC will be making changes to their refuse and recycling services in Burton. The changes will include the collection of plastics and cardboard, alongside the existing glass, paper and green waste.

There may be a change to either the day of collection or the time the collectors come, we will not know this until closer to the start date.

In early September every household will receive a green envelope from SLDC giving the new day and time details. The information will also be available on the SLDC website, on their social media channels, and from Council Contact Centre staff directly.

www.southlakeland.gov.uk



Linda Green



Your Local
Mobile Hairdresser

7 Tanpits Lane, Burton-in-Kendal

Tel: 01524 781811

DALTON self storage

- Indoor containerised storage
- Easy Access
- Well Lit
- Secure

Tel. 01524 782442

Burton-in-Kendal

Vicar's Letter...

How long...?

Many of you will have spotted the 'Where is it?' puzzle photo on the back of the 16 July Westmorland Gazette and quickly identified it as our own St James' Church. Unfortunately we haven't seen that attractive view since the scaffolding 'tent' was erected over a year ago.

The original contract for work to keep rain out of the tower and to repair damage caused by water ingress was to be completed in October 2014. However the contractors fell further and further behind their schedule and did not accept the judgment of our architect that their work was not all to an acceptable standard. Eventually, in May this year, the contractor went into administration and we were left with a half-finished job.

This has been a very frustrating experience, not just for the church but also for many in the village who regularly visit the churchyard, or who live nearby, or who are just fed up with seeing the church in this state. We are sorry about the impact that this continues to have.

Although it appears that nothing has happened for a long time a huge

amount of work has been put in to find a way forward. As I write we are on the verge of signing a fresh contract with a company who plan to complete the project within about 12 weeks, at close to the original budget.

The churchyard has suffered too but we had a great Boon Day in May when lots of people turned up with trimmers and loppers and attacked ivy and long grass. Thank you to you all. We are planning a repeat on Saturday 12 September (10am – 1pm); and when the scaffolding finally comes down there will be still more to do.

The church building has stood in Burton for centuries as a reminder that the awesome Creator God is near to us in Jesus, and calls us to worship him from the heart. It is our hearts that matter most to Him but we don't forget that the building is significant too and we thank you for your support as we try to look after it for the benefit of all.

Sincerely,
Graham Burrows
vicarburtonholme@btinternet.com
vicarburtonholme.blogspot.co.uk

DALTON WOODLAND BURIAL GROUND

Natural Woodland Burial Ground

"Return to the Earth, naturally"

www.daltonwoodlandburial.co.uk

Burton-in-Kendal: 01524 782442

ST JAMES & HOLY TRINITY CHURCH TELEPHONE NUMBERS

Vicar: 01524 781210

Wardens (Burton):

Michael Carr	781283
George Flanders	781729
Frances Roberts	781943

Wardens (Holme):

Neville Pereira	782075
Richard Lea	015395 64239

Treasurer: Rebecca Jackson 782590

Secretary: George Flanders 781729

Organist/Choir Ldr: Kath Mills 732194

Reader: David Mills 732194

St James' Burton & Holy Trinity Holme

August Services

Sunday 2 August, 11.00am
Morning Worship with Communion

Sunday 9 August, 11.00am
Morning Worship

Sunday 16 August, 11.00am
Morning Worship with Communion

Sunday 23 August, 11.00am
Morning Worship

Sunday 30 August, 10.00am
at Holy Trinity, Holme
Morning Worship.
Joint service with Holy Trinity Church.

Services at our sister church, Holy Trinity Holme, are usually at 9am each Sunday.

God and a Pint

An hour's informal discussion for men,
over a drink at the
Social Club in Holme
will return in September

Organised by the men of Holy Trinity
and St James' churches.

More info from
Graham Burrows 781210.

Transport to Church

If anyone will need a lift to either Burton or Holme church, please contact one of the Wardens.

Prayer Requests

If you would like to request prayer for yourself or for anyone else, please contact one of the Church Wardens.

St James' Church Online
www.achurchnearyou.com/burton-st-james

St James' & Holy Trinity Junior Church

SEEDLINGS & SUNDAY CLUB (0-11)
meet during the Sunday Morning
Service

THE MINE (ages 11 to 16)
meets every other Sunday at 11am

For more information call 781210

St. Mary's R.C. Church Yealand Conyers

Mass Times:
Sat 6.00 pm

Contact: Canon J Gibson
01524 732940
for further information

Warton Methodist Church Borwick Lane, Warton

Sunday Service: 10.30am

Whizz Kids :: Creche
(school-age children) (below school-age)

Church Tel: 01524 732626

Yealand Quakers

Yealand Meeting House
18 Yealand Road, Yealand Conyers

**Our normal Sunday Meetings for
Worship are held from 10.30 - 11.30am**
Visitors are always welcome

For more information call:
01524 781601 or 01524 782052
or 01524 732336

Historical Footnote...

... by Roger Bingham

ENJOYING VICTORY SUMMER - 1945

Between VE Day (Victory in Europe) which marked the defeat of Germany in May 1945 and VJ Day (Victory over Japan) on 15 August, life in Burton began very slowly to return to more comfortable and cheerful conditions. Unfortunately, the early summer was lousy with 23 days of rain in May and 24 in June. Regrettably, also, food shortages continued. An advertisement for Stork Margarine announced optimistically that *"Victory brings nearer the time when Stork will again be available."* In the meantime a recipe for a *"tasty and nourishing semolina pudding"* was published instead.

Little comfort was provided by a report that German Prisoners of War at Beta Camp, near Milnthorpe, who were working on farms would get extra allowances providing they had *"excessive hours"*. In contrast there was a heartening photo of a well catered for picnic at Calgarth Camp, Windermere, where *"300 (Jewish) children are undergoing rehabilitation after German Concentration Camp privations"*.

Tobacco, the supreme *"little luxury"* of

wartime was, however, plentiful. Woodbines cigarettes were free of duty for HM Forces at 4/- for 200, 9/- for 500 and 16/- for 1000. There was also plenty of entertainment. By going down to Morecambe Burton folk could enjoy, a musical *"Maid of the Mountains"* at The Winter Gardens staged by a 50-strong London cast (tickets 6/9 to 1/6) or, at The Palladium to see Noel Coward's *"Blithe Spirit"*. A special treat in the village was a concert by Kendal British Legion Male Voice Choir in the National School, conducted by the renowned Dr Arnold Gibbs. *"Enthusiastic ovations"* were given especially for *"Farmer's Boy"* and *"A Darkies (sic) Lament"* which *"in his concluding eulogy"* were especially praised by the Squire Mr C.W. Penrhyn-Hornby. Home grown entertainment included Burton Players staging three one act plays *"On His Majesty's Service"*, *"The Wash Tub"* and *"Heaven on Earth"*. So successful was the production that it went on tour to perform to packed audiences in Holme Parish Hall where, in addition, Mrs Ellis performed on the pianoforte and Miss Jean Cummings gave a recital of *"Coastal Lights"*.

As was reported throughout Westmorland, *"Gay Scenes"* greeted VJ Day with *"a fine display of decorations, dancing and singing in the streets and fireworks being particularly*

JWK SOLICITORS **MORECAMBE & LANCASTER** (EST. 1888)

Comprehensive range of legal services

Do you have power of attorney?

If not, you need to consider making one, as new powers need to be registered before they can be used.

CONTACT: TONY COLLINSON
TEL. 01524 416315
Email: arc@jwksolicitors.co.uk



Specialising in intensive driving courses

Are you...

... too busy to learn with weekly hourly driving lessons?

... needing to obtain your full driving licence quickly?

Then call Chris on 07921 104 944 or 01539 561 692
email LDID@ymail.com

enjoyed". Two days later *"the famous Old Fiddler Tom Eccles played for dancing into the early hours of Thursday Morning"*.

As Autumn approached the weather improved and in glorious sunshine Burton Show, which was the district's first post war Show, attracted the largest-ever turn-out. Mr Dobson of Dalton Home Farm won the trophy for top bull and heifer under two years but the overall Championship went to Mr R L Raby of Morecambe for his Shorthorn Herd.

It was also fine for the *"Victory Sports"* held in Dalton Park in September. Along with races organised *"admirably by Mr Smith of Westmorland Education Committee"*, Milnthorpe's District Nurse, Sister Cummings, judged a Baby Show and boys from the Starnthwaite Reform School at Crosthwaite gave a PT Display where the *"boxing evoked admiration"* - so a form of fighting still prevailed even amongst the peace celebrations!



Goad Joinery Ltd

All aspects of joinery including:

Renovation, Doors, Windows, Sky Lights, Flooring
Extensions, Fitted Kitchens, Fencing
Barge Boards & Soffits, Garage Doors
Loft Conversions etc

Trusted Time-Served Joiner

Call for a free estimate, no obligation

Burton in Kendal 01524 782939



BURTON W.I.

At their July Meeting members enjoyed a very interesting talk on the National Garden Scheme, accompanied by a slide show of many of the open gardens in south Cumbria, by Alec Greening and his wife Linda. The competition for "a flower from your garden" was won by May Reid, with Hester Willink second. Hester Willink also won the raffle.

There is no official meeting in August but there is a Kendal Walkabout on Thursday 13 August - meet at Kendal Town Hall at 2.00 pm. At the September meeting Isobel Stirk will be talking about The Lives of the Bronte Family. The competition will be A Bookmark.

Helena Nixon

**Burton Village Store
& Post Office**

<u>Opening Hours</u>	<u>Shop</u>	<u>P.O.</u>
Monday - Friday	6am - 6pm	9am - 5.30pm
Saturday	6am - 6pm	9am - 12.30pm
Sunday	6am - 12noon	Closed

We now stock items from more local suppliers

Annie's – Quiches, Cakes, Coleslaw & Pasta Salads
Burrows – Bacon & Sausages
Dew-lay – Cheeses
Diggles – Cooked Meats
Greenhalgh's – Bread, Cakes, Cream Cakes, Pies
James Baxter's – Potted Shrimps & Dressed Crab
Kendal Jacksmith's – Flapjacks
Sue Prickett – Marmalade & Chutneys

Fresh Vegetables Daily
 (orders taken - please enquire)

And our Greek specialities
Award winning Greek Olive Oil
Other Greek Products: Balsamic Vinegar, Dolmades
 Greek Yoghurt, Gigantes, Houmous, Olives, Tapanade
 and now Greek Wines.

01524 781828

Roger Reports...

from the District & County Councils

Locally my most pressing concerns have been on planning. The application to extend Storth Machinery's site near Burtlands out on Moss Lane was passed by SLDC's planning committee which, on a narrow vote, decided that the needs of expanded employment outweighed objections (mainly on traffic and un-neighbourliness) from the public and from Burton and Holme Parish Councils. By an error SLDC did not consult Holme Parish Council until after their meeting - so it is possible that there might be a legal review.

Meanwhile, I have sent in my objections to the Church Bank application which has reached the planning stage. Along with over-intensive development - on which, understandably, many other objectors have focused - I stressed two points - one minor and the other crucial.

Firstly, I objected to the removal of the large, thick hedge which runs across the site as it is a haven for wildlife. I believe that some of the trees could be retained and also that the proposed landscaping plans are insufficient to compensate for the environmental loss of the hedge area.

My main point concerned access. As I am sure we all know, the A6070 from around Church Corner, past the site and on to Clawthorpe is dangerous. After many years I, with Parish Council and public support, helped to obtain a reduction in speed limits and I am pressing for further extensions.

There are no pavements completely linking the site's only entrance with the village and the permissive footpath which comes out at the Old School House is too narrow for prams and wheel chairs. Thus residents would invariably have to use cars for even short journeys like school runs. Equally crucial is vehicular access, which has restricted sight lines both north and south. To widen it, land would have to be purchased from restricted adjacent properties. Moreover, the slope up to the main residential part would have to be re-graded.

In addition I will do my best to ensure that the developer fulfils an undertaking, made to me at the public meeting held in the Spring that, if development takes place all the existing roads (which were never completed by the original builders) will be brought up to adoptable standards.

Another repeated concern is the use of the Lancashire Waste Disposal Site at Keer Bridge, Carnforth where a Burton



Holme Works Handyman



Nobody likes doing homework so let Holme Works do it for you!

All Household & Garden work undertaken:

Household: Painting - internal & external work;
Gutters - cleaning, painting & repairs;
Pressure washing - walls, pathways, paving, decks & fencing;
General household repairs (non structural); Flat-pack assembly.
Garden: Garden furniture refurbishing; Lawn cutting;
Hedge trimming; garden clearance.
Recycling and more besides, just ask!

Give Neil a call on 01524 782177 / 07712 475863

Architectural & Building Surveying Services



**PLANNING / BUILDING CONTROL APPLICATIONS
FOR EXTENSIONS, NEW HOUSES, COMMERCIAL
PROPERTIES INCLUDING ALTERATIONS &
REFURBISHMENT.**

Stuart McMinn BSc HND ACABE

Tel / Fax 01524 781081 Mob. 07729 845147

Email stuartmcminn081@btinternet.com

www.houseplansdrawn.co.uk

resident was turned away because he lives in Cumbria. Over many years I have been reassured by Cumbria County Council that residents of border areas may, reciprocally, use another authority's site.

Scottish householders use a Carlisle facility and I certainly have seen friends from Lancashire use the SLDC's containers we use to have at the Memorial Hall and also at Booth's in Kirkby Lonsdale. Now, unfortunately, Lancashire has tightened up their rule and assert that we cannot use the Carnforth site except, I am told, for recyclables such as electrical equipment, wood and green compost waste. But I am fighting this on the grounds of carbon reduction. From the county boundary at Deerslet it is about a six miles round trip to and from the Carnforth tip, but 30 to Kendal and back if one uses the bypass which has a less congested access to the Canal Head site. So I'll keep on trying.

Good wishes
Roger

You can contact Roger as follows:
South Lakeland District & Cumbria County
Councillor R.K. Bingham
The Smithy, Ackenthwaite,
Milnthorpe, Cumbria, LA7 7DH
Tel: 015395 63694
e-mail: roger.bingham@cumbriacc.gov.uk

Dave Rushworth

Vicarage Close, Burton

**Computer Repair
Maintenance
Upgrade**

**Tel: 07765 954386
or 01524 782869**

email: dave.dezy@gmail.com



To find out more about any the services which Age UK South Lakeland can offer older people, please contact Ruth Taylor via our helpline number on 01539 728180 or come along to see her at the Memorial Hall during the coffee morning on Monday 3 August between 10am and 11am.

Have a chat with Ruth and find out whether you might be entitled to apply for any other benefits such as Attendance Allowance or Pension Credit.

If you are applying for a Blue Badge, she can help you with the application.

She can also tell you about all the services which Age UK offer in the local area such as lunch clubs, exercise and social groups.

She would be happy also to visit you at home.



Fully Qualified Childcare Staff

**For Pre-School Children
Aged 3 months To 4 Years**

Open daily Monday to Friday 7.30am - 6pm

Mobile Childcare Services available
For weddings, christenings, parties etc

SPOTTED DOG CHILDREN'S CENTRE
CLAWTHORPE HALL BUSINESS CENTRE
Tel : 01524 784321



Our birds have gone really quiet now and all you get out of the Willow Warbler is the "hou-whit" contact call. Very little from anything else either, most of the Warblers are busy now feeding their large young. I did manage to report a "Whitethroat" which was busy singing away from behind the farm at Clawthorpe. The majority of the Warblers will have already left the nest by now. I have seen a couple of post-breeding parties of the small Warblers flitting about up on Hutton Roof (Uberash Roughs).

We thought the adult Cuckoos went back around the middle to the third week in June, but I was lucky enough to see a bird on the 29 June over on the Kelker side which I took to be a young bird, this also tied in with a friend's report who also saw a young bird a couple of days later in Dalton.

Really busy at the moment monitoring the rare Orchids we are lucky enough to have on the Hutton Roof complex. They are showing right now at their peak with the Dark Red Helleborines

and the Broad Leaved Helleborines. We are fortunate to also have the rare hybrid *Epipactis Schmalhauseneii* which is a orchid with a combination of both of the mentioned species. I have to press found about 20 up on Hutton Roof. In fact this is the main place for them throughout the country. Aren't we lucky to have these gems right on our doorstep. The Orchids this year have been two weeks behind their normal showing.

Butterflies again started slow but have picked up now and only this morning I was lucky to have the Dark Green Fritillaries, a worn Small Pearl Bordered Fritillary, with scores of Ringlets and Meadow Browns and the occasional Common Blue. I did have the rare Grayling a week or so ago but just at the moment they seem rather quiet compared to most years. There was me thinking it was going to be a struggle for our special Northern Brown Argus, well a couple of weeks ago I counted well over thirty just in a small area, so I would imagine we could have fabulous numbers this year and it's so nice to see all the Common Rock Rose about which these butterflies need.

I am seeing Swallows, but speaking with our local farmers they tell me that their populations are well down again this year.

Several of the villagers have been out

BURTON FIREWOOD



David Healey
07920 487406

D.A.BELL LTD

Plumbing & Heating Engineer
Gas, Oil & LPG Installation, Repair,
Servicing & Maintenance
Bathrooms Fitted & Tiling

Gas Safe Reg No 92436
OFTEC Reg No C3883

Tel: 01524 781973
Mob: 07831 231492

on Thursday evenings monitoring our local Swifts which seem to be doing well. We have been able to establish that at least four brand new sites have been used this year plus another thirteen established existing sites, plus we are sure now that birds are nesting somewhere in the Clawthorpe Hall area (not confirmed). So in total this year we have 17 nest sites which we can confirm, with a strong possibility of maybe another one or two, which is brilliant!

If all the nest sites did produce a pair, and including the parent birds, we could have a total tally of 78 plus (with 35-40 new chicks this year). We think also that maybe twenty or so immature birds came in with the adults this year, it's quite possible the immatures could have left by now because Swifts have been pouring out of the country, with thousands on some days since early July and has I write more birds are leaving us. Our adults and young birds usually leave us sometime between 4-8 August. So not long now!

Anybody wishing to join us over the next fortnight please come to the Memorial Hall on Thursday nights at 8pm, or why not check out our blogsite to see our sketches and day by day details:

www.burtonswiftbirdstudygroup.blogspot.co.uk

Bryan Yorke (on behalf of the group)



*Swallow on the wire, bottom of Neddy Hill
Photo © 2015 Anne Nichols*



**Dalton Hall
Business Centre
Burton-in-Kendal**

Meeting Room Hire

All Enquiries 07881 930139
offices@daltonhall.co.uk
<http://www.daltonhall.co.uk>



ML DECORATING
Professional Painting & Decorating Service



- Interior + Exterior
- Domestic + Commercial
- Paper Hanging

- High Quality Finish
- Dulux Select Decorator
- 24 Month Guarantee

For a no-obligation estimate and advice call
Martyn your local decorator on:

Tel 01524 781291 Mob 07939 374145

Email m.looker@hotmail.co.uk



Trip to Dumfries House

We set off from Burton with the sky grey and overcast, not looking very promising weatherwise. Our coach took us to Gretna Green where we stopped for refreshment with great "warm" homemade shortbread!

We journeyed through rain, however, on arrival at Dumfries House it dried up and the sun came out promising better prospects for the day. We were greeted at the Hall and given a video presentation by Prince Charles before been taken on an extensive and very informative tour of the house.

Perhaps here I may digress to dwell on a commentary about Dumfries House.

Prince Charles paid £45m for what was a decaying palladian mansion designed by Robert Adam, £20m of which he borrowed. The purchase of the Marquess of Bute's home, after 300 years in the family, forced the Prince to borrow against his charity foundation which was viewed as a massive risk particularly in light of the £400,000 a month outgoings it involved prior to restoration!

His aim was not only to save the

mansion, but also its contents, including one of the world's most magnificent collections of Chippendale furniture, as well as providing employment of local people.

The Queen came to view the house and open the walled garden in July last year. The walled garden is the 2nd largest in the country and Prince Charles believes it is the last piece in his 7 year plan to show that his gamble has really paid off!

He had to convince investors that this was not his house, although he does have an apartment in it, it is owned by a trust so the public could have use of it. He wanted it to be "a palace for the people" by making it the most up-market job scheme in Britain. He called it "heritage led regeneration" so it felt owned by the local community generating local jobs and boosting their economy.

The speed which the house has been returned to it's former glory is unprecedented, with local people, artisans and craftsmen all involved, and important to stress no taxpayers money being used. An endowment fund is being raised to secure its future and cover the basic upkeep of £600,000 a year.

With our tour concluded, we were treated to an excellent light lunch in the

- **General Garden Maintenance**
- **Lawn Cutting**
- **Hedge Cutting**
- **Planting**
- **Planning**

For all your gardening needs

BERRY'S GARDEN SERVICES

Contact Nick

07766 395595 or 015395 83754

berrysgardenservices@gmail.com



ORCHARD

financial planning

Independent Financial Advisers

015395 67129 www.orchardfp.co.uk

house by very attentive and helpful staff, most enjoyable! This left plenty of time to enjoy the wonderful grounds of the estate, including the magnificent walled garden and the restored Adam bridge. We concluded our visit to their cafe for a "cuppa" before departing. The journey back gave us a chance for a "comfort break" at Annandale Water service station, a picturesque stop with its own lake, before proceeding onwards to Burton after what had been a truly wonderful, memorable day out!

JB

Burton Pre-School

ANNUAL GENERAL MEETING
Monday 21 September
7.30pm

Burton Memorial Hall
 (everyone welcome)

The Pre-School Committee are in need of new members for the coming year. Three of the current committee members will no longer have children in the Pre-School come September so we are in desperate need of new parents to volunteer for the committee. Remember, the Pre-School cannot run without a committee. Please contact Annwen: 07785 954525, Cheryl: 07949 275146 or Courtney: 07984 635519 for more information.

Calum Nicholson - Dairyman

Delivering in your area daily

Milk, Eggs, Cream, Yoghurts

All milk is locally produced

See my range of organic produce



07792 954757



nic.hol.son@hotmail.co.uk

Pure Essence Beauty Salon

Open to Non Members

Specialising in Waxing, Massage, Facials,
 Wedding Make Up, Shellac plus lots more

Please call Sue Shields on
01524 735240

& mention Burton News to receive a 10% discount



South Lakeland Leisure Village
 Carnforth Lancs LA6 1BH

physio-4u

Web: www.physio-4u.co.uk Email: info@physio-4u.co.uk

Sports Injuries - Back Pain - Neck Pain - Arthritis

Joint Replacements - Injuries after Accidents

Rehabilitation after Surgery

Professional, experienced, efficient and friendly

Clinics at Ashtrees Surgery and
 The Lakeland Leisure Village

Diane Lord - Chartered Physiotherapist
MSc Exercise and Rehabilitation

Appt. or Advice 07947 727 533

HALE GARAGE CO



(Practical Automobile Engineers)
 Established over 70 years

Main A6 Road, Hale

New & Used Car Sales Service & Repairs

Full Dealer Computerised Diagnostics Equipment

Petrol & Diesel MOT Testing. Body Repairs, Tyres

Batteries, Exhausts & all your Motoring needs

Free collection or loan car service



015395 62173 / 62839



GEC Cleaning Services Ltd

Estab. 1996

The personal, professional
 cleaning service for your
 carpets, upholstery - and
 much, much more!

A FREE bottle of our own brand carpet spot
 remover given with every quotation - our
 quotations too are free and without obligation

Call Gary on 01524 782857

&/or visit www.geccleaningservices.com

BURTON MEMORIAL HALL

Firstly, a huge thank to you to everyone who came along to Strawberry Saturday last month and helped us raise funds for the Hall. Our next event will be the annual CraftMarket, which this year will take place over the weekend of Saturday 17 and Sunday 18 October. We have lots of super quality crafters coming along as usual - there will be some familiar faces and some new ones, so make a note of the date in your diary to come along. We still have a few tables free, so if anyone is interested in taking one, please give Anne a call on 781306 as soon as possible. In addition to the stalls, there will be crafts with Zoe on stage, for the kids, plus Rachel's delightful Vintage Village Hall Tearoom. We are also asking for you to make mobiles again for our Hang Out at CraftMarket. Last year's display was so impressive, and we received lots of positive comments from visitors about the creativity of those who had made the mobiles. We will also have a display of the entries for the Burton News 250th issue colouring competition on the cover of this issue, so don't forget to come and see them too.

The Hall is fairly quiet through the Summer holidays as groups take their breaks. This gives us (the Hall Committee) the chance to do some of

the host of jobs needing to be done in the building. We have a small number of people who come and do things, but we would welcome more hands to share the load and get the work done quicker.

We have quite a lot of painting to do - lots of walls need a fresh coat of emulsion! We also do routine things like cleaning out cupboards, washing pots and cutlery and checking for damaged items, making sure curtains rails are in good order and getting the curtains washed and re-hung.

Various small jobs need attending to: a part-completed cupboard needs finishing off, notice boards need putting up after the painting is done, a shelf for displaying the village signpost roundel currently in storage needs re-fitting, pictures and certificates need hanging in various places - they all take time, so if you have some to spare and would like to help please don't be shy. Give one of us a call to find out when we are doing stuff: Nicola on 784977 or Anne on 781306.

Burton Pre-School

Burton Memorial Hall
Chair: Annwen Sisson
Manager: Clare Stephens



Offering high quality childcare for children aged 2-4 including government early education grants for 15 hours free childcare places for all 3 & 4 year olds and eligible 2 year olds.

Opening Times

Monday 9am - 3pm

Tuesday to Thursday 9am - 12noon

Friday 9am - 3pm

Our regular activities include:

Phonics * Forest Schools * PE Lessons
Gardening * Baking * Village Walks

For any further information or to enquire about places in Pre-School please contact us

Telephone: 07917 870001

Email: burton-pre-school@live.co.uk

Visit our website or join our Facebook page

www.burtonpre-school.co.uk

We are members of the Pre-school Learning Alliance. Social Services & OFSTED registered.

Burton Tech Support

For all your computer needs

Laptop or Desktop slow ?

Nothing seems to help ?

Try upgrading to a Solid State Drive and see the difference in speed !!

BTS can clone your existing drive to an SSD and if not delighted with the improvement then stay with your original drive and there's no charge for the trial

Call Barry on 01524 781306

Email: bts@yobunny.co.uk



BURTON BUTCHERS

Chester House
Main Street
Burton

Tel 01524 781219

Traditional bred meat from our own farm,
with selection of homemade pies,
cooked meats, ready meals etc.

Monday - Friday 8am - 5pm

Saturday 8am - 1pm

www.dalesbredfinestmeats.co.uk

A date for your diary:

NSPCC Fund Raiser Saturday 19 September 10am - 12noon Burton Memorial Hall

More details in the September issue



NSPCC Child Protection

HELPLINE 0808 800 5000

KIDSCAPE 08451 205 204

CHILDLINE

FREEPHONE 0800 1111

BULLYING UK HELP SITE

<http://www.bullying.co.uk/>

The Kings Arms, Burton 01524 781409

International Beer Day Fri 7 August

Win a gallon of beer raffle prize
All monies raised to 1ST Responders

Live Music: T Bone - Fri 14 August

OPEN EVERY DAY FOR DRINKS

Sunday closing time 11pm

Mon: Steak Night, Wed: Curries, Fri: Fish Dishes

Meals 12-2pm & 5.30-9pm Mon-Tues; 12-9pm Wed-Sun
Breakfasts every day 9am-11am (9am-12 weekends)

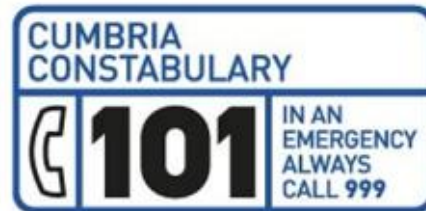

Logs of note for the area are as follows:

08/07 – Burglary at Clawthorpe-chainsaw taken.

08/07 – Burglary at Clawthorpe-nothing taken but damage to lock/door.

12/7 – 1 person was arrested for assault in Burton.

We have had reports of sheep and cattle out on the road in the Burton area, the owners were informed and the cattle replaced in their fields.

There has been a couple of RTC's in your area, damage only with no injury.

A suspicious vehicle was reported in the surrounding area, on board were 2 males looking in peoples gardens. Please be vigilant and make sure all garden sheds are locked and secured, when you are in your garden make sure your front door is locked.

Regards

PCSO 5244 Mandy Coleman



MICHAEL PLATT

PLUMBING and HEATING Ltd



CORGI N^o
36856

BATHROOMS SUPPLIED AND FITTED

NEW H.E. BOILER FITTED

RENEWABLE ENERGY PRODUCTS

SOLAR PANEL

AIR SOURCE HEAT PUMPS

DAY TIME 07850 472780

NIGHT TIME 01524 782390

WEB SITE www.mplattplumbing.co.uk

Ballet Be Fit

Dance inspired shaping and exercise class

Great toning and strengthening.
Every Tuesday 7.15pm - 8.15pm
Burton Morewood School Hall

All welcome no previous ballet experience required
£5 per class or 10 classes for £40

For further info contact Laura Sandham
laura.sandham@balletbefit.com

BURTON RECREATION TRUST

Annual 10k and Fun Run Sunday 6 September 11am

The Burton in Kendal 10k and Fun Run is an open route starting from the top of Morewood Drive next to Burton Morewood School at 11am on Sunday 6 September. The fun runners starting from the school yard at 11.15am.

More details from
Moir Rowley
Tel: 01524 784874



BURTON AND HOLME YOUTH CLUB NEWS

Burton and Holme Youth Club welcomes all Year 7-11 young people from the local area. It is run every Friday in term time from 7.30pm - 9.00pm at Clawthorpe Hall Business Centre.

Please contact Marie Whittaker on 01524 784733 for more information.



Burton in Kendal Art & Craft Society

Using Coloured Inks in Paintings
Demonstration by Christine Rooney

Monday 7 September
7.30pm at Burton Memorial Hall

Visitors welcome: £2
Contact for more info:
Kath Hayhurst 01524 781613



Telephone: 01524 782476
01539 722594

DAYLUM LTD

General Building, Plastering, Slating,
Ceramic Tiling

Partners:

M A Wilson, 19 Morewood Drive, Burton
J Swindlehurst, 9 Bowland Drive, Kendal



THE FAIRBANK SOCIETY

Fairbank, Kirkby Lonsdale. LA6 2BD

**Supported Housing
for Independent People**

For information contact
Susan Stoddard – 01524 271077
manager@fairbanksociety.com
www.fairbanksociety.com



Rechargeable battery operated bath lift suitable for elderly or limited mobility person. Less than 6 months use. Good clean condition. £100ono
Tel: 01524 781306

Bath seat for use with over bath shower.
Free-standing toilet surround frame.
Set of riser feet for easy chair. £5 per item. Tel: 01524 781306

Epson Printer Stylus DX 4450
All in one print/scan/copy
£10 donation to Age UK South Lakeland. Tel: 01524 781902

Chunk of granite drilled for a water feature – unused £25.
Riven slabs 60x60cm 7 @ £1.25 ea.
Wrought iron garden gate (used) £7.
Larch firewood - chunks of cut-offs - £5 the lot. Tel: 01524 781902

Swap Shop or For Sale adverts are included subject to available space & must include a phone number. Text for advert should be put into a sealed envelope marked BN Sales & Swaps & be left at the newsagents.



Burton Fellwalking Society

August Walks

Sunday 2 August 1pm
Cunswick Scar - 6 miles
Leader: Mary Bullimore

Sunday 9 August
Cross Bay Walk for Bay Search & Rescue
Leader: John Jones

Saturday 15 August 9am
Bowscale Fell 9 miles
Leader: Helena Nixon

Wednesday 19 August 1pm
Feizor ***
Leader: Clive Horsford

All walks: Meet in the Memorial Hall car park to arrange lifts & share transport to the starting point. (***) less than 5 miles at a gentle pace)

Visitors £2.00
Membership £8 from Jan 1st yearly

More info from the secretary,
Kath Kirkman, on 781245
or visit our website:

<http://fellwalkers.burtonweb.org.uk>

龍儀酒樓

The Honey Tree Chinese Restaurant

293 Marine Road Central, Morecambe LA4 5BY
Open 7 days a week

Modern authentic oriental cuisine
Cooked fresh to order using
only fresh ingredients

CHINESE BANQUET & HAPPY HOUR
Tel: (01524) 423860 or 420944
Free Wi-Fi

Jan's Pantry

Mobile Outside Catering for all Occasions
Barbecues • Weddings • Christenings • Parties etc.

A fully qualified cook at your fingertips



For enquiries call
**01524 781904 or
07855 202124**

*Your Celebration Cakes
can be done too*

Editorial...

Summer time and the village is quiet...

Well, maybe not, but your editors' email has been this month. We have had very little in for this issue, so it is down to 28 pages for the first time in a while. If you are all basking on a beach somewhere then please remember, when you get home all relaxed and sun-bronzed, to send us details of your group, society and club events for September. Copy date is 20 August of course.

It's downhill all the way now...

Reading Bryan Yorke's piece about the swallows setting off for southern climes made us realise that we are now in the second half of the year, and that once this issue is out it will be less than 5 months to Christmas (gulp!) Where has the year gone? But we hope you are all enjoying the Summer - despite the erratic temperatures!

Keeping the youngsters occupied...

We hope for a good response to our 250th issue cover colouring competition. It may keep your little people happily occupied for a wee while, and we are looking forward to seeing the entries. If they still have time on their hands, then the Memorial Hall are inviting villagers to make mobiles again for the CraftMarket in October. There is no theme, just be creative and see what you can come up with! More details in the next issue about where and when they are needed.

Anne & Barry



C L O S E U P

How observant are you when walking around Burton and its surroundings?

The photo below is of something easily visible from a road or lane, so how many can say where it is?



A vertical aspect photo this month (clue perhaps?)

Answer to the July Closup

Derelict building, Hilderstone Lane

Did you get it?





What's On at the Heron Theatre Beetham

Registered Charity No. 501134

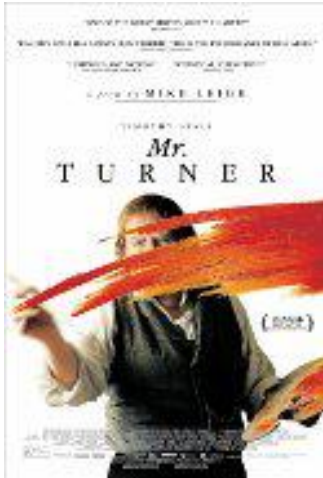

Friday 7 August
MR TURNER
(2014) [12A]

2 hours 30 mins

Director:

Mike Leigh

Cast:

Timothy Spall,
Paul Jesson,
Dorothy Atkinson

This impressive film explores the last years of the great eccentric English painter J.M.W. Turner (1775-1851). We see him travelling, painting, staying with the country aristocracy, delivering rambling lectures at the Royal Academy, wooing his landlady, visiting brothels (for inspiration!) and mocking his fellow painter John Constable. At one stage he has himself lashed to the mast of a ship in order to authentically paint a raging storm at sea.

In a role that seems made for him, Timothy Spall gives a magnificent growling-bear performance.

"Mr Turner is a funny, humane and visually stunning film" (Peter Bradshaw - The Guardian)

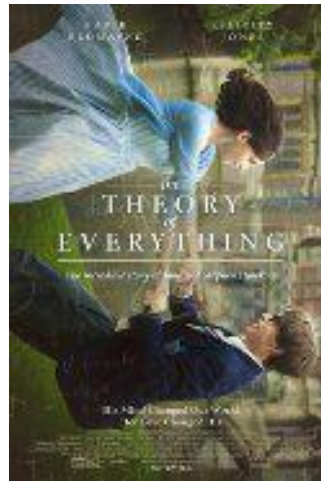

Friday 4
September
THEORY OF
EVERYTHING
(2014) [12a]
2 hours 3 mins

Director:

James Marsh

Cast:

Eddie Redmayne,
Felicity Jones,
Tom Prior

An extraordinary story of the renowned astrophysicist, Stephen Hawking, and his devoted and long suffering wife Jane. It is based on Jane's memoir of her life with Stephen from their meeting at Cambridge to their eventual divorce many years later. At the age of 21 Stephen was diagnosed with a debilitating neurological disease but went on to father 3 children and to pursue a ground-breaking scientific career with Jane's tireless support. Eddie Redmayne won the 2014 Best Actor Oscar for his quite remarkable portrayal of Stephen.

"...a well-crafted, superbly acted drama"
(Henry Fitzherbert - The Express)

E-mail: boxoffice@theherontheatre.com

Book online: www.theherontheatre.com

Telephone: 015395 64283

COLIN HARPER BUILDING SERVICES

- * alterations
- * extensions
- * plastering
- * roofing
- * patios
- * stonework
- * drainage
- * tiling

Quality work at competitive prices
Free estimates

Tel: 01524 781194

Mobile: 07880 925170

39 Trinity Drive, Holme, Carnforth, LA6 1QL

LONGLANDS

Inn & Restaurant

RESTAURANT, BAR, ROOMS, COTTAGES, FUNCTIONS AND BUSINESS.

Live music every 1st Thursday of the month
with Fiona - Music of the Lakes and Friends
Listen to the music or join in!

Monday - Pizza and Pasta Night dishes from £5.95

Wednesday - Steak & Sauce Night from £10.95

01524 781256



Burton in Kendal Rainbows Brownies & Guides

If you or your daughter would like to know more about joining or volunteering please call 0800 169 5901 or visit www.girlguiding.org.uk/interested

Holme and District Flower Club

Meets on the first Monday of every month at 7.30pm at Preston Patrick Memorial Hall

Visitors and new members welcome.

Please contact Carol on 015395 61454 (evenings) or Betty on 015395 66164

Kirkby Lonsdale Netball Club

Queen Elizabeth School Sports Hall
Thursdays: 7pm - 8:30pm

For fitness or fun, competitive and non-competitive players. All abilities welcome—come along and try the first few sessions for free!

Kirkby Lonsdale Junior Netball Club

Are you a budding player?
If so, then we would like to see you at our junior netball training!

Thursdays: 6pm - 7pm
Queen Elizabeth School sports hall
Kirkby Lonsdale

Open to all players of all abilities between years 6-9
(please wear suitable clothing and trainers)

£10 membership fee for the full year
For more information contact:
k.l.n.c1@outlook.com



BURTON WI AUGUST MEETING

Kendal Walkabout
with Trevor Hughes & Pat Hovey

Thursday 13 August
Meet at 2pm at Kendal Town Hall

No Competition

Contact: Helena Nixon
01524 781048 for details



Holme & District Local History Society

<http://localhistory.burtonweb.org.uk>

Summer Outdoor Meetings
May - August
Members Only



Cinderbarrow
Miniature Ride-On Railway
A6 Tarn Lane Yealand

10.30am - 4pm
Each Sunday & Bank Holiday
until end of September
weather permitting

Pilates Classes

Thursdays 3pm - 4pm
Burton Memorial Hall

£36 for 6 sessions or £7 per session

Pilates targets the deep postural muscles resulting in a longer, leaner and more toned body. It is suitable for all ages and fitness levels as exercises can be modified to meet the needs of everyone.

For more details of these and other Pilates classes, and to reserve a place, contact Hilary by phone on 01539 736375 or 0794 851 6223 or by email to: southlakespilates@gmail.com

Callanetics Sessions

Every Friday morning at 9.30am
at Burton Memorial Hall

CALLANETICS

Cost: £5.50 per class
You will need a floor mat

Contact Lesley Gaulter
on 07749 756992

Borwick & Priest Hutton Gardeners' Club

(affiliated to RHS and LHS)

Tuesday 29 September
7.30pm

Grasses in Garden Design
Speaker: Frances Winder

New members always welcome

Borwick & Priest Hutton
Memorial Hall

HOLME SOCIAL CLUB

Tel: 01524 781936

Saturday 29 August

Darts/Pool/Dominoes Competition

Starts 8.45 p.m.

£1 per game entered

Everyone most Welcome

MEMBERSHIPS ARE DUE 1 JULY

Come and support your local club

You can also come into the club
even if you are not a member
and pay only £1

Lunesdale and District Fine Art Society

The Early Flowering of the Renaissance

Speaker:

Fenella Billington BA, MA

Tuesday 15 September
2.15pm

Borwick and Priest Hutton
Memorial Hall

More info from Mrs Leech
Telephone 015242 72009

South Lakes Age UK BURTON LUNCH CLUB

The Burton Lunch Club meets on the 2nd Wednesday of every month in the Kings Arms, Burton. The club is open to anyone aged 55 or older. To join the club and book your lunch please contact Mrs Margaret Prady on 01524 781195. The next meeting is 12 August.

Circuit Training

Mondays 7.15 - 8.15pm

Burton Memorial Hall Main Hall

Wednesdays 7.15 - 8.15pm HIIT

Burton Morewood School Hall

Fridays 6.15 - 7.15pm

Burton Memorial Hall Reception Room

Improve your Strength & Endurance

Cardio-Vascular System

Body Composition & Flexibility

For further info call John 01524 781707

Library Coffee Morning



Monday 3 August

10am - 11am

Burton Memorial Hall



County Library Van Times



The library van will be in the Memorial Hall car park every Monday between 10.00 - 11.00 a.m. Why not pop along and save yourself a trip to Kendal?

Burton Indoor Bowling Club

We meet each Wednesday afternoon 2 till 4. It's good fun and exercise. Why not try it out? Everyone welcome at Burton Memorial Hall.

Cancer Care Cafe

Last Friday of every month
at Slynedales, Slyne Rd, Lancaster
(beside Beaumont Bridge)

Open for Tea and Coffee
10.00 am - 12 noon

Free Parking. Everybody Welcome!

Further details from 01524 381820

Annual Gift Subscriptions

If you know of anyone who may like to receive BN regularly each month, why not buy them an Annual Gift Subscription?

For £12 within the UK they will receive a copy of BN each month (11 copies per year). A great way for family, friends and former residents to keep in touch with what's happening here in Burton. Anyone interested should contact BN at the address in the box on page 2.

Burton Crown Green Bowling



We meet every Monday night from about 6.30 until 8.00 (ish) from about mid-March, and anyone wishing to try their hand will be more than welcome. More details from David Raynor, Secretary, tel: 01524 734375.

LADIES BADMINTON

Ladies Badminton meets in the BMH every Tuesday from 1.30pm - 2.30pm. If anyone would like to join the group please ask for more details from Stephanie Micklethwaite on 781073.

ART IN BURTON

Two art groups meet regularly in the Memorial Hall. If you are interested, why not contact the group leaders to find out more about each session?

Thursday 9.30 am - 12 noon Judith Ellis, tel: 781057

Friday 9.30 am - 12 noon Paula Firth, tel: 781984

or Kath Hayhurst, tel: 781613

KEEP US POSTED!

If you are planning an event in Burton let us know and we'll add a free entry to the list which we publish in every issue. This gives your event more publicity and flags up potential clashes of dates. Let BN help you make the most of your event!

Community Info

Burton-in-Kendal Voluntary Car Scheme

If you need transport to hospital, doctor, dentist, optician etc please contact Lynne Herd on 781905. When she is away please contact Peter or Kathryn Smith on 782198. (If you could spare some time as a driver you would be most welcome, please contact Lynne or Peter for details.)

Child Health Clinic

1st Wednesday of each month

10.00 -11.00 am

No appointment necessary

Health Visitor: Shirley Bennett 015395 64887

OUT OF HOURS PHARMACY SERVICE

Ash Trees Pharmacy
Market Street, Carnforth

Monday to Friday 7am to 11pm

Saturday 8am to 6.30pm

Sunday 8am to 6pm

Tel: 01524 727877 - Fax: 01524 730421

Cumbria County Council Highways Hotline

0845 609 6609

to report road or pavement problems

Useful Phone Numbers

Burton News Editors	01524 781306
Burton Post Office	01524 781828
Morewood School	01524 781627
Dallam School	015395 65165
QES, Kirkby Lonsdale	015242 71275
CrimeStoppers	0800 555 111
Police non-emergency	101
Kendal Library	01539 713520
Kendal Hospital	01539 732288
Lancaster Hospital	01524 65944

Council Switchboards

Cumbria CC	01228 606060
South Lakeland DC	08450 504434

Civil Registration Services **Births, Marriages, Deaths**

Registration of Births and Deaths is overseen by the Kendal Registrar's Office, based in County Hall, Kendal. Telephone 01539 713567 or send an e-mail to kendal.registeroffice@cumbriacc.gov.uk

Registrations may also be undertaken at Milnthorpe and Kirkby Lonsdale Libraries by appointment only, contact the Kendal Office to arrange an appointment. To arrange a marriage contact the Kendal Registrar.

SLDC Recycling Information



Andy Vickers
Customer Contact Centre
on 0845 050 4434
or by email to:
recycling@southlakeland.gov.uk

Burton in Kendal Parish Council



Meetings

**3rd Thursday of every month
7.30pm in the Memorial Hall**

Meetings:

Members of the public are always welcome to observe. Each meetings includes an OPEN FORUM where parishioners may raise matters of concern to them.

Planning applications:

Parishioners are asked to ensure they notify the PC as well as the planning authority of any comments or objections they have about any planning application within the parish.

Agendas, Minutes & Contact Details:

Are available on the PC notice board outside the Memorial Hall, on the PC website, or on request from the Parish Clerk.

Website:

Documents relating to the PC may be downloaded or read online here: www.burton-in-kendal-pc.gov.uk

For further information, contact

The Clerk - Christine Davidson 01524 782694

ADVANCE DIARY DATES



Burton Recreation Trust Annual 10K and Fun Run, Sunday 6 September
NSPCC Fund Raiser, Saturday 19 September, 10am - 12noon, BMH

Annual Onion Show, Sunday 4 October, King's Arms Burton
CraftMarket 2015, Saturday 17 and Sunday 18 October 10am - 4pm BMH
Burton Pre-School Hallowe'en Disco, Friday 30 October, 6pm-8pm, BMH

Burton Pre-School New To You Sale, Sunday 15 November, 10am-12pm, BMH
Christmas Cracker Coffee Morning, Sat 21 November 10am - 12noon, BMH
BMH Christmas Bingo, Thursday 26 November, doors open 6.30pm, BMH

BCSC Christmas Bingo, Thursday 3 December, doors open 6.30pm, BM
Pre-school Christmas Bingo, Friday 11 December, doors open 6.30pm, BMH
Tennis Club Christmas Bingo, Friday 18 December, doors open 6.30pm, BMH

Add your village event to our back page listing!
email us with the details...
editor@burtonnews.org.uk

BMH = BURTON MEMORIAL HALL
BMS = Burton Morewood School

BCSC = Burton Children's Sports Committee
BRT = Burton Recreation Trust

THE VIEWS EXPRESSED WITHIN BURTON NEWS ARE NOT NECESSARILY THE VIEWS OF THE EDITORIAL COMMITTEE

PRINTED BY BAYTYPE, MORECAMBE :: WWW.BAYTYPE.CO.UK :: 01524 850056